Select Officers

OTTAWA (CP) — The task of selecting the 2,500 officers of Canada's postwar air force is nearly completed, a member of the officer selection committee said today.

Victoria Daily Times

Weather Forecast

Victoria and Vicinity — Sunday: Variable cloudiness in morning, clear in afternoon; moderate to southwest winds, little change in temperature. Friday's temperatures: Min. 50; Max. 62. Sunshine: 11 hours 42 minutes. Temperature noon, Saturday 55.

VOL. 109 NO. 5 ** VICTORIA, B.C., SATURDAY, JULY 6, 1946—24 PAGES PRICE FIVE CENTS

Dollar Parity Will Relieve B.C. Shortages

Bikini Prepares For Next Atomic Bomb

Seabees start working again on Bikini Island, getting ready for the second test of the A-bomb. Set for July 25, that test will be an explosion in the water. The first bomb, set off July 1, was exploded in the air above the guinea-pig fleet.

Russia Seizes Austrian Plants In Sudden Coup

VIENNA (AP) — The Soviet command in Austria, in a sudden unilateral move, today announced $22,000,000 worth of industrial property in eastern Austria had passed into Soviet ownership along with all other "German external assets" in the Soviet zone.

Chancellor Leopold Figl called his cabinet into a special meeting and Gen. Mark Clark, commander of United States forces in Austria, immediately moved into action with messages to both the Austrian government and the Soviet authorities.

The Russians for several months have been taking over control of properties in eastern Austria, which they classified as German assets subject to seizure for reparations under the Potsdam agreement.

The order published today and signed by Col.-Gen. Kurrasov as "Commander-in-Chief of Soviet occupation troops in Austria" apparently was intended to legalize all these previous seizures and pave the way for complete confiscation of properties which they claim under their interpretation of Potsdam.

The United States has disputed this interpretation in the Allied Council, asserting property taken forcibly by the Germans after the 1938 annexation of Austria could not be classified as German.

The Russians have refused to discuss the question in the Council.

75 PER CENT TOTAL

The industrial properties which the Russian claim include 64 plants with annual production valued at $33,000,000, and represent about 75 per cent of Austria's industrial capacity. Their loss, officials said, would be a blow to the struggling Austrian government, which only a week ago was given a new control agreement granting extensive new powers.

Gen. Kurrasov's order provided that the transfer of ownership was to be completed in 10 days. The 10 days after the date of the order expired today.

The order said that German properties in eastern Austria which belonged to the German Reich, German firms, corporations, organizations and in fact to all physical or judicial persons, have been transferred to ownership of the Soviet republic as German reparations.

The industrial properties seized include a large proportion of the chemical industry, most of the electrical industry, all of the artificial silk, paper and glass factories, and all railroad signal equipment production.

LATEST

19 Russians Killed In Polish Clash

NEW YORK (CP)—The New York Times said today in a dispatch from Radom, Poland, it had been learned 19 Russian soldiers were killed in a clash with villagers in the Swolin district. The newspaper said the clash occured Wednesday after an alleged attempt at rape by Soviet troops.

Egg Prices To Rise

Egg prices in Victoria will rise two to three cents a dozen Monday, William Hagger, Dominion egg inspector, stated today. Grade A large eggs, now selling at 31 cents to the wholesaler and 36 cents to the retailer, will advance to 34 cents and 39 cents, respectively.

Woman Found Dead

Mrs. Bertha Grace Cart, 73, was found dead in her son's home at Powell River today with a 22-calibre rifle beside her, B.C. Police headquarters here was advised today by radio from their Powell River office.

Clue To Lost Plane

OTTAWA (CP)—The mystery of the missing Gloster Meteor jet fighter piloted by Flt. Lt. W. H. McKenzie of St. Vital, Man., likely will be solved in a 10-mile square section of lake-studded forest north of Espanola, Ont., air force headquarters said today. Reports from fire towers and rangers indicate the plane probably came down in that area.

Spectacular Rise In Cost Of Some U.S. Commodities

NEW YORK (AP) — A sharp and sometimes spectacular upsweep in a number of basic commodity prices stood out today as a salient feature of the first week without United States price control since early 1942.

A survey of what actually has happened since price controls lapsed at midnight last Sunday showed retail prices in many lines held fairly steady — meat, butter and milk being frequent exceptions. These developments spotlighted the wholesale commodity markets:

Flour at Minneapolis jumped from $3.34 to $4.80 for each 100 pounds.

Cattle at Chicago soared from a standing start of $18 a hundredweight to an all-time record high of $22.50 before sliding back to $22.25 under a flood of receipts.

Hog prices at Chicago broke all records since 1919 by advancing from $14.85 a hundredweight a week ago to $18.50. At the closing Friday prices were back to $16 as hog receipts leaped from 2,500 one Friday to 30,000 the next.

WHEAT AT PEAK

Cash wheat in Chicago stood at $1.97 and $2.18 a bushel on these same days, with the latter price a peak since November, 1920.

Corn jumped from $1.44 to $2.25 a bushel and oats from 89 cents to $1.04.

Butter in the Chicago wholesale market rose to 70.75 cents a pound from 56 cents under the O.P.A.

During this week of considerable confusion for businessmen generally, a spot check on retail prices in big and little communities in the east and west, north and south produced a mixed pattern.

In Chicago, for example, the consumer prices on meat, milk, butter, bread, restaurant meals, clothing and rent held fairly steady.

A number of other cities reported similarly.

But in many others the prices in one or more of these categories were up sharply, with meat generally in the forefront, sometimes by more than 50 per cent, and boosts in milk and rents requently reported.

Adjustment Means Huge Saving To B.C.

Returning the Canadian dollar to parity with the U.S. dollar will mean a saving of several thousand dollars to the British Columbia government.

Annual saving on interest payment for loans made on Wall Street will probably be in the neighborhood of $300,000.

On a $3,000,000 2½ per cent loan due in 1947 on Wall Street the provincial government will save $300,000, while a saving of $390,000 will be made on another short-term loan of $3,900,000 due shortly.

Governor-General Greeted In Winnipeg

Showing a keen interest in their first sight of western Canada, Viscount and Lady Alexander are pictured above before the Canadian Pacific station at Winnipeg upon their arrival Thursday. The Governor-General and his wife, who are making a two-month trip through the west, were met at the station by a large, cheering throng. Today they arrived in Regina and were given another hearty welcome. They will reach Victoria at 4.15 on July 17.

No Letup In Exchange Control Board Rulings Because Dollars Set At Par

OTTAWA (CP)—Finance Minister Ilsley's stabilization program in bringing the Canadian dollar to par with the United States dollar in Canada for the first time since before the war, leaves unchanged Foreign Exchange Control Board restrictions on the amount of U.S. funds a Canadian can buy here for a trip to the United States.

Unchanged, too, are wartime regulations which prevent American investors from withdrawing any capital from Canada without permission from the board. However, U.S. investors are paid interest and dividends in American funds as they come due.

EARLY WAR EXPERIENCE

When Canada entered the war in September, 1939, the value of the Canadian dollar was fixed from day to day in the money market in New York and to a considerable extent was dependent on supply and demand. The Canadian dollar at once began to fluctuate and on Sept. 10 the Foreign Exchange Control Board was set up.

The Canadian government fixed the Canadian dollar at a 10 per cent discount under the U.S. dollar and it was the job of the Control Board to hold this valuation.

The board ruled all U.S. funds coming into Canada as payment for Canadian exporters to U.S. must be turned over to the board. It paid the Canadian exporter 10 per cent premium for the American funds in Canadian dollars. On the other hand, any Canadian needing U.S. funds bought them from the board at a premium of 11 per cent. Last fall the spread was narrowed by lowering the selling price to 10½ per cent premium.

The chartered banks of Canada became the agents of the board and the buying and selling was done through their offices although the exchange funds were the possession of the board.

The board provided exchange to meet the needs of the importers and the interest payments and dividends on U.S. investments in this country. It also provided American funds to persons needing to travel in the U.S., but until recently the restrictions were severe.

Experts here expect the open market in New York will remain fairly steady in its valuation of the Canadian dollar in view of the board's readiness to provide U.S. funds at a parity with Canadian funds plus half of 1 per cent charged for the operation of paying the money over.

Canadians visiting the United States still must purchase U.S. cash through the board and regulations which require that U.S. funds be turned in at Canadian banks still apply.

(See story "Ilsley Puts," on page 3.)

Secret Atomic Bomb Test Film Stolen From Courier In New York

KWAJALEIN (AP)—Theft of a large package of top-secret atomic bomb film after it had reached the United States was unofficially but reliably reported here today.

A courier reportedly relaxed his vigilance over the 30 to 40-pound package in New York City to make a telephone call either at the air terminal or railway station while on his way to Rochester, N.Y., where the film was to be developed. A man, the report said, grabbed the package and fled.

The Federal Bureau of Investigation is understood to be investigating the case.

All color and most motion picture and still film made of the July 1 test at Bikini have been sent by officer-couriers to several United States cities for processing and study.

Windsor Slasher Strikes Again

WINDSOR, Ont. (CP) — Police today said Joseph Gelencser of Windsor was stabbed early today in the general area of last summer's "slasher" attacks.

Fourteen stitches were required to close a wound in Gelencser's back. Police said they found a butcher knife believed used to stab Gelencser.

The stabbing came a week after the ice-pick stabbing of Alexander Voligny, 29, of Windsor, in the same locality.

Gelencser told police he received his wound in the area of the Campbell Avenue Park and Sandwich Street—several blocks from the scene of Windsor's two "slasher" killings of last summer but in the vicinity of the first of last summer's series of knifings which alarmed residents.

Fish Prices Soar

SEATTLE (AP) — Halibut prices to fishermen have reached a new post-O.P.A. high here. Salmon prices, which jumped sharply with the end of price control, continue well above the old ceilings. Four halibut schooners brought a total of 188,000 pounds of fish here.

British Occupy Jewish Agency Headquarters

Gunners are shown standing guard over headquarters of the Jewish Agency in Jerusalem after arrest by British troops of seven officials of the organization, the agency being charged with connivance in recent Palestine violence.

Dr. Chaim Weizmann, noted world Zionist leader, gets a helping hand from supporters after conferring with British leaders in Jerusalem about the tense Palestine situation.

Action To Cut Exports, Ease Buying In U.S.

The two-way "squeeze" rising U.S. prices were putting on British Columbia's economy will be eased considerably with the return of the Canadian dollar to parity with the United States' dollar, it was predicted here today by economists closest to British Columbia's trade and economical situation.

Effect of the move, announced Friday night in Ottawa, was foreseen as follows:

1. Americans will have less incentive to buy Canadian merchandise than before. This is important in a time when many kinds of merchandise are in short supply and will act as a further control against inflation in this country.

2. Canadians will be able to buy essential U.S. goods a little more easily than before. Effect of rising prices in the U.S. will be partly offset by the rise in the Canadian dollar.

This means eventually many of the shortages in British Columbia will be relieved.

One trade exporter predicted no great upswing in the imports from the U.S. to British Columbia because inflated prices there would partly offset the rise in the value of the Canadian dollar. Canadian imports from the U.S. during the war, because of a lack of U.S. dollars in Canada, were cut to a point which many considered as a minimum.

One economist, however, predicted that purchase of essential imports to British Columbia would be eased. These included petroleum, tin-plate, machinery for logging, traction engines and sub-tropical fruits. These imports represent several million dollars per month and make up the bulk of British Columbia's $80,000,000 annual bill for imports from the U.S.

"Rise of the Canadian dollar," he said, "simply means us tagging along a little closer in purchasing power."

With the cost of production increasing in B.C. mines, marginal operators it was suggested, might have to shut down. There is little likelihood of the price of gold rising since it has been fixed by the government.

Outlook of stockbrokers with regard to British Columbia gold mines was equally gloomy. They expected gold mines to show a definite downward trend on the stock exchange next week.

One broker said the change in the Canadian dollar had been foreseen by a large number of investors in both countries. Over the last two years Canadians have liquidated a considerable amount of United States securities while purchase of Canadian debentures by Americans has been heavy.

Local investment men foresee a rise in the price of Canadian bonds on the American market. Americans who bought Victory Bonds and left them in Canada may now sell and repatriate $1.10 for each United States dollar invested.

It was pointed out return of the Canadian dollar to parity with the United States dollar would mean relief of 10 per cent to provincial and municipal governments and independent companies making payments on account of capital and interest on bonds sold in the United States.

Less Incentive To Export Lumber

As for the lumber industry it was felt that reduction of the 10 per cent premium on American dollars would lessen the incentive for British Columbia lumber operators to sell their products south of the border.

Noting that lumbermen of this province had long complained about the low prices obtainable in the Canadian market, an economist warned that because of rising American prices many might still feel they should be free to ship as much to the United States as possible.

Though sawmill and logging equipment will be 10 per cent cheaper unless the U.S. price soars, this gain will be far less than the loss on export revenue, a lumber spokesman said.

Little change was foreseen for the time being in the amount of pulp, paper and fish exported from this province but revenue from the sale of newsprint will drop considerably.

Little Influence On Tourists

E. G. Rowebottom, deputy minister of trade and industry, expected little difference in the influx of American tourists. He said that despite that change they would "get half as much again here for their dollar as they do across the line."

"It will mean, however," he added, "that hundreds of Canadians who intended to spend their vacations in Canada owing to the premium on United States funds, now will travel to the states for their vacations."

George I. Warren, publicity commissioner, agreed with Mr. Rowebottom. He expected "an exodus of Canadians to the south for their holidays."

Hotel and restaurant operators here may be forced to absorb the loss of the 10 per cent exchange premium on United States money taken in but not banked Friday night.

No instructions have been received here on how to deal with U.S. funds and it is thought in banking circles that banks will be ordered to pay only the equivalent in Canadian dollars for U.S. currency.

Hard Blow To Gold Producers

On the other hand the revaluation of the Canadian dollar has hit British Columbia's gold mining industry, at present strike-bound, a heavy body blow which to some mines may prove fatal.

"Gold mine operators have heard their worst news yet," said one economist.

Dr. H. T. James, spokesman for a group of metal mine operators would have to revise the 6¼-cent an hour wage boost, offered strikers, because of the change of currency. Operators had been receiving $38.50 (Canadian) for gold sold in U.S. Now they will receive $35 per ounce.

Good news for housewives came from wholesale row where the expectation was that fruits imported from the United States would sell here for 10 per cent less than at present. One wholesaler warned, however, that advances in the American market must be taken into consideration.

Apricots, grapes, peaches and avocadoes were expected to drop next week while price of citrus fruits, of which there is a large stock on hand, was not expected to alter for two weeks. It was pointed out that price of the latter advanced last week when O.P.A. regulations were removed.

Wholesalers refused to predict if price of vegetables would be changed next winter. They pointed out that the supply for the next few months would come entirely from B.C.

Antique dealers, whose customers are chiefly Americans, admitted they might be affected but expected their volume of sales to change only slightly. One dealer noted that antiques were selling in the United States for from 35 per cent to 100 per cent more than here. He added that many articles sold here were impossible to obtain south of the border.

Fleetwood De Luxe
RECORD PLAYER
A better quality portable electric phonograph. Superior tone. Finger-tip volume control. Dressing case size with carrying handle. Price $49.95
KENT'S 641 Yates

ANNOUNCEMENTS

Alcoholics Anonymous — The fifth most prevalent chronic disease is alcoholism. Men and women who cannot overcome intemperate drinking by themselves, may be helped by others who have won release and who will understand your problem. Consult the Victoria branch of Alcoholics Anonymous. Strictly confidential and without obligation. Apply P.O. Box No. 1, Victoria, B.C. ***

* * *

Buy at the little shop at 737 Pandora and help China! Clothing, oddments, novelties, gifts. Help us by bringing in what you don't need. Committee for Medical Aid for China, 737 Pandora. ***

* * *

Chalet, Deep Cove, for your vacation. Phone, Sidney 82F. ***

* * *

Child's sun suits? C.C.F. garden party, 930 Pemberton, July 10. ***

* * *

David B. Caird, Registered Chiropodist; foot ailments painlessly corrected; short-wave; massage; individually built supports. 723 Fort Street, B 3732. ***

* * *

Drop in to Blue Window and let us help you with your wedding and shower problems, 1607 Douglas Street, E 5815. ***

* * *

Esquimalt and Pacific Coast Naval History, including details of the services of admirals and ships on the station up to 1939, together with history of the forts and shore establishments. Illustrated, $1.50 at book and departmental stores. Interesting to men in the service and residents. ***

* * *

Esquimalt Community Club garden party tombola winners: Wood, 446; coal, 234; mystery box, 749; table cloth, 1152; chicken dinner, 1486; cake, 2132. ***

* * *

"Island Trails," highways and byways on Vancouver Island. Charming, informative, illustrated small book. At book and department stores, newsstands. Ready to mail, 75 cents. ***

3-PIECE
Chesterfield Suites
Modern Designs
Popular Colors
$119.50
MACDONALD'S Ltd.
VICTORIA, B.C.
Corner VIEW and DOUGLAS

ORDER YOUR WINTER COAL Supply Today
Island and Alberta Coal
J. E. PAINTER & SONS
617 CORMORANT STREET
PHONE G 3541

SERVICE ...
Repairs, Maintenance for
● PLUMBING
● HEATING
● OIL BURNERS
● COAL STOKERS
NOW POSSIBLE
C. J. McDowell
1000 DOUGLAS STREET

SAVE ON EVERYTHING
Shop at Safeway. Safeway's low prices will save you money every time you buy. Not only do you save at Safeway but you get the finest quality food — guaranteed to please you or your money back.

Healing Centre — Estella M. Kelley, Physio-Therapist. New and enlarged office, 501 Union Bldg., 612 View St. Natures method in healing and reducing. Colonic irrigations. Build resistance, avoid disease. Latest postwar machines. Hand manipulations. E 9121. ***

* * *

Luncheons, Devonshire tea, dinners (chicken, etc.). Phone, Sidney 82F. The Chalet, Deep Cove. ***

* * *

Little Centre, 965 Yates Street, Child Art Exhibition. Tomorrow last day. Next week (opening July 9) Loan Exhibition from Canada's National Gallery. ***

* * *

Loyal Orange Association and Ladies Orange Benevolent church parade and divine worship. Meet at Orange Hall at 2.15 p.m. Sunday, July 7 and parade to St. Andrew's Presbyterian Church. Service commences at 3 p.m. with Rev. T. H. McAllister in the pulpit. All welcome. Bring your friends. ***

* * *

Oak Bay Seafront — The Old Charming Inn. All bedrooms with private baths. Miss Ewing. G 0267. ***

* * *

On Tuesday, July 9, 3 p.m., Maj.-Gen. R. O. Alexander will open first exhibition in Victoria of paintings from the National Gallery of Canada—Many well-known contemporary Canadian artists represented — exhibition will continue until July 30. ***

* * *

P.C.M.R., No. 3 Detachment basket picnic. Place, P.C.M.R. Rifle Range, Happy Valley. Cars leave Speedway Garage, Douglas Street and Queens Avenue at 10 a.m., Sunday, July 7. Bring your 30-30's Enquiries, phone G1541. Evenings, Colquitz 48Y. ***

* * *

Rudd Park — Official opening Monday, July 8, 7 p.m. Children registered 11 a.m., Miss Rachel Woodward in charge. ***

* * *

St. Albans Ladies' Guild will meet on Tuesday in the Church Hall at 2.30. Tickets for the picnic on August 1 may be obtained from Mrs. Chappell or any members of the guild. ***

* * *

The Dime Messenger and Delivery Service, Baggage, parcels, messages. G 5334. ***

* * *

The Navy League Chapter, I.O.D.E., garden tea Wednesday, July 10 at 2.30 p.m., to be held at home of Mrs. Curtis Sampson, 1003 Newport Avenue, Victoria Boys' Band and Oak Bay Girls' Drill Team will perform, for bridge reservations phone Mrs. J. B. Elliott G 7483. ***

* * *

Tourists love The Pottery Tea Shoppe, formerly Zetland, upstairs at 647 Fort Street. Artistic pottery and handicrafts for sale. Open 2 to 5 p.m. ***

* * *

Vegetables? C.C.F. garden party, 930 Pemberton Road, July 10. ***

* * *

We have a new shipment of silk pillow cases. Blue Window, 1607 Douglas, E 5815. ***

* * *

When you want to write a note use "Personal Notes" lovely floral designs in natural colors. Swiss and Chinese enclosure and place cards. Lovely Chinese prints. All at the Marionette Library, 1019 Douglas Street, E 1012. ***

* * *

Winners of the Senior and Junior Klondike: P.-T.A. picnic, July 3. Seniors, Nos. 3,-229, 13, 59, 233, 211, 58, 160, 115, 157; Junior, Nos. 9, 141, 240, 232, 165, 124, 37, 194, 235, 38. All prizes have been called for.

* * *

Women's Canadian Club reception for Lady Alexander, Thursday, July 18, 3.30 p.m., lower lounge, Empress Hotel. Tickets on sale at Fletcher's, 10 a.m. to 4 p.m., July 8, 9, 11 and 12. Members only. ***

HEARING-AID HEADQUARTERS
HEARING-AIDS, BATTERIES, ACCESSORIES and SERVICE
VICTORIA HEARING-AID CO.
326 PEMBERTON BLDG.
B. S. H. TYE

PANTORIUM PREFERRED
★ by those who demand Dry Cleaning at its scientific loveliest. A personal service! E 7155 ★

British Papers Make No Comment On Wells' Attack On Royal Family

LONDON (CP) — Britain's newspapers and radio newscasts today ignored an almost unprecedented attack by author-historian H. G. Wells on the Royal Family. Mr. Wells raised the question whether the monarchy was involved in prewar payments which a government minister has declared were made by Benito Mussolini to Sir Oswald Mosley, British Fascist leader.

Mr. Wells' article was published in the Socialist Leader, a comparatively obscure weekly paper of the extreme left-wing Independent Labor Party.

Buckingham Palace declined comment. However, Sir Ulick Alexander, Keeper of the Privy Purse, when asked if the Royal Family had aided Sir Oswald, exclaimed, "My God, no!"

Mr. Wells' secretary said the author had no further comment.

DISCUSSED BEFOREHAND

Douglas Rogers, editor of the Socialist Leader, said Mr. Wells was "an occasional contributor" to the periodical, with articles appearing twice or thrice yearly. Mr. Rogers said he had discussed Mr. Wells' criticism of the Royal Family before the author composed the article and that he was confident that "Wells would not have asked the questions he did (concerning Mosley) without some good basis."

Mr. Rogers added that he regarded the 79-year-old Wells as a writer of international reputation and believed he had given the matter serious thought before writing the article.

The Wells article, printed at the back of the small-size, eight-page periodical, began:

"The genuine democratic communities throughout the world need to know what is going on in this hushed-up business of the huge Mosley funds and how far our Royal Family is involved in this affair.

"If it is, then there is every reason why the House of Hanover should follow the House of Savoy (former Italian ruling family) into the shadows of exile and leave England to return to its old and present republican tradition . . .

'THINGS COMING OUT'

"Even this German-ruled . . . monarchy which links the English with the crumbling monarchist system of the world is menaced by a gathering accumulation of revelations. Things are coming out, and they are bound to come out.

"Why cannot these tainted people do the sane and patriotic thing while they may still be treated with consideration?

"Now they can be brought out and set apart with the sort of dignity and honors they value. Later on, their dismissal may have to be ruder."

The article offered no proof as a basis for the questions raised on activities of the Royal Family.

The newspaper London Journalist described the article as "the most serious thing since the abdication of Edward VIII."

The rest of the British press so far has ignored the article, which was published Friday, but did not reach the bulk of the magazine's subscribers until today.

Victorian Honored

Henri D. Parizeau, 935 Richmond Avenue, retired officer in charge of the Dominion Government Hydrographic Service for the Pacific coast, who was awarded the O.B.E. in the recent honors list. Born in Montreal, Dec. 31, 1877, Mr. Parizeau first joined the Dominion civil service in 1901, and came to the coast, for permanent residence, in 1920 with the Hydrographic Service. He retired in January this year.

Weather

Victoria and vicinity—Overcast this morning becoming clear by mid afternoon. Variable cloudiness Sunday morning becoming clear Sunday afternoon.

Vancouver and vicinity, lower Fraser Valley, Straits of Georgia—Overcast with widely scattered rainshowers this morning, becoming clear by mid afternoon. Variable cloudiness Sunday morning becoming clear Sunday afternoon. Light winds.

West coast Vancouver Island—Overcast with rain showers, occasionally cloudy this afternoon and Sunday afternoon.

WEATHER ACROSS CANADA

to 10 a.m. P.D.T. Today

	Max.	Min.	Precip.
Montreal	85	65	
Toronto	83	60	
White River	79	47	Trace
Port Arthur	87	49	
Kenora	79	56	
Winnipeg	84	61	
Brandon	80	60	
Swan River	84	62	.06
Grande Prairie	71	42	Trace
Jasper	65	39	.21
Prince George	61	37	.14
Kamloops	80	53	
N. Battleford	83	51	.21
Swift Current	81	54	.15
Medicine Hat	83	48	
Lethbridge	82	47	
Calgary	70	47	.16
Drumheller	78	48	.02
Edmonton	72	46	.39
Fairview	73	40	
Estevan	84	—	
Regina	80	51	.73
Moose Jaw	82	56	1.15
Saskatoon	75	52	.08
Prince Albert	78	55	.19
Yorkton	81	61	.03
Prince Rupert	55	46	.72
Vancouver	72	54	Trace
Victoria	69	52	

Playground Activities

SAANICH

Under the Saanich Recreation Council eight playgrounds will open Monday with the chief supervisor, Archie Murphy, in charge. They will be supervised five days a week for six weeks.

Gorge Park playground hours will be 11 a.m. to 4 p.m., and Mrs. I. Sigrist will be in charge. An official opening will be held Monday at 7 p.m.

Rudd Park playground hours will be from 11 a.m. to 4 p.m., with Miss Rachel Woodward in charge. An official opening will be held Monday at 7 p.m.

The playground at Craigflower School grounds will open from 10.30 to 4 p.m., with Miss Orman in charge.

Playfair Park playground will be open from 11 a.m. to 4 p.m., with A. Cullen in charge. It will be declared open in the morning.

Tolmie Park playground, under Mrs. F. Farrow, will be open from 10 to 12 and from 2 to 4 p.m. It will be declared open at 10.30 a.m.

McKenzie Avenue School grounds will be under the direction of Mrs. Cavill from 11 to 5 p.m.

The grounds at Strawberry Vale Community Hall will be open from 10.30 to 3.30 p.m., under the supervision of Miss Evelyn Usher.

There will be a playground at Strawberry Vale School grounds under the supervision of volunteer parents.

Registration will take place on all playgrounds Monday morning. Evening games for older children have been arranged on several of these playgrounds and on Hampton and Reynolds Parks.

OAK BAY

Oak Bay playground activities will commence at Willows Beach Park July 8. Children are asked to deliver registration forms, filled in and signed, at the Willows Beach Park between 10 and 12 Monday morning. Time table for the playground and for swimming lessons at the Crystal Garden will be supplied to each child who registers.

Mrs. L. J. Clark has been appointed supervisor and Miss Sheila Beckwith assistant supervisor. Special instructors will teach classes in swimming, junior carpentry, clay modeling, story telling, folk dancing, flower arrangement, tumbling, rhythm band, softball, volleyball. There will be classes in oil painting and finger painting.

VICTORIA

Victoria playgrounds climaxed Friday their first week of operations, with fancy costume parades at each of the four grounds, Beacon Hill, Central, James Bay and Stadacona Parks. More than 250 boys and girls took part in the parades.

The costumes included everything that might be seen at a fancy dress ball with the addition of a well-colored Zulu and a skeleton. The judge had a difficult task deciding on the winners. Small prizes were given for the first, second and third best costumes on each of the grounds.

Friday is a special feature day on the playgrounds. A pet-show will be the feature of next week's program.

A record-breaking crowd of 250 boys had their first swim lesson at the Crystal Pool Friday morning under the instruction of Fred Ellison. The learn-to-swim campaign is organized by the playgrounds and is open to any boy or girl in the city even if not registered on the playgrounds. The hours are:

Girls, Tuesdays, 6 to 9 years, 9 to 9.30 a.m.; 10 years and over, 10 a.m.

Boys, Fridays, 6 to 9 years, 9 to 9.30 a.m.; 10 years and over, 10 to 10.30 a.m.

A.F.L. Unions Back Moulders' Demands

VANCOUVER (CP) — Dick Osman, representing the A.F.L. Machinists' and Moulders' Union, Friday night pledged full support to striking members of Local 289 of the Vancouver District Metal and Chemical Workers' Union (C.I.O.-C.C.L.).

Mr Osman declared members of his union still on strike, "will accept nothing less than 15 cents an hour wage increase."

John Frame, chairman of the strike committee of C.I.O. Union, also agreed to abide by an increase of nothing less than 15 cents.

The foundry workers went on strike 48 days ago demanding a 29-cents-an-hour wage increase, 44-hour week and union security. Later, wage demands were dropped to 15 cents an hour, the figure set by Chief Justice Gordon Sloan in settling the recent strike in the lumber industry.

Ottawa's New Tax Plan Accepted By N.B.

FREDERICTON (CP) — New Brunswick is prepared to accept in principle the federal government's revised taxation proposals outlined by Finance Minister Ilsley when he brought down the budget.

Premier John B. McNair, in announcing his government's decision after a cabinet meeting Friday, declared it was in the interest of the people of New Brunswick, as well as in the national interest, that new agreements be negotiated with the Dominion.

From The Bottom Of The Sea

The photo above has come a long way—from the bottom of Bikini Lagoon, in the Pacific, through the air, over telephone wires to this paper. It shows a U.S. Navy diver stirring up "coral dust" as he moves about on the sea bottom, 162 feet down, during the atomic bomb tests. Taken by underwater photography used for mine disposal during the war, the photograph was transmitted by radio to San Francisco, where it was sent by telephoto to various points on the continent.

Legislature Area May Have 2-Hour Parking Zone

Establishment of a two-hour parking zone in the area around the Legislative Buildings will be recommended to Monday's City Council meeting by Ald. J. D. Hunter, chairman of the public works committee, he said, following a meeting Friday.

He said many complaints had been received about congestion of the streets in the area which made it practically impossible for cars to proceed along the street when streetcars were there. This constituted a fire hazard also for the whole of the James Bay area, he contended, because fire engines could not get through.

Streets on which the new zoning will probably be effective are the south side of Belleville and Superior; Superior Street between Government and Menzies; Menzies Street between Belleville and Superior; Elliot Street between Douglas and Government.

It will be recommended also that the tender from the Victoria Paving Co. Ltd. of $58,986 be accepted for the improving of Blanshard Stfeet between Pandora Avenue and Pembroke Street. Hope was expressed that the work could be started within the next month.

MAY ALTER STREET NAME

The suggestion will be advanced that McKenzie Street in Victoria be renamed Alexander Street in honor of Canada's Governor-General. The changing of the name has been requested by Saanich to prevent confusion with McKenzie Avenue, now that mail deliveries have been extended.

The committee will also recommend construction of gravel sidewalks on both sides of Clawthorpe Avenue, costing $700; on the south side of Oakland Avenue from Gosworth to Doncaster, and on the north side, east of Doncaster for 300 feet, costing $400.

Approval will be recommended for a request from Sidney Roofing and Paper Co. Ltd. for permission to build a spur line to the plant on Russell Street, provided the company undertakes to bear the expense of maintaining any street improvements for four feet on either side of the centre line of the spur.

Senate Approves Larger Commons; McGeer Opposes

OTTAWA (CP)—The government's resolution to raise the number of Commons' seats from 245 to 255 received Senate approval Friday by a vote of 24 to 7.

It now goes to London as a joint Commons-Senate resolution to the British Parliament to amend the British North America Act to provide parliamentary representation on the basis of national population.

The vote came after Senator G. G. McGeer, Lib., British Columbia, delivered more than a two-hour speech attacking the resolution and urging that the provincial governments be consulted. He was the only Liberal to vote against the resolution.

The Senate, after the vote, adjourned until July 23.

Senator Arthur Marcotte, P.C., Saskatchewan, said that whether Confederation was a pact or a treaty or a statute, its B.N.A. Act should not be amended without consultation with the provinces. Failing that, the provinces could feel they had been "trapped into a legal statute in a manner they had not intended and against which they would have no defence."

PROTECTION OF PROVINCES

Senator McGeer said the "paramount justification" for existence of the Senate was its power to prevent invasion of the rights of the smaller provinces by the larger. It should now fulfill its duty and protect the rights of the four western provinces whose total seats would remain the same in the face of "substantial overall increase."

He doubted the advisability of increasing the Commons membership at this time. It would be "unwanted and unnecessary."

"Does anyone here think the addition of 10 members is going to improve the efficiency of the Commons?"

He criticized the proposed change as reviving the record that the West "always gets in on the short end."

Turning to the Senate, he held it unfair that British Columbia and Alberta, with 500,000 more people, had only half as many Senators as the Maritimes. Yet the West was largely responsible for its position itself.

If there were to be changes in Parliament, then the West's position should be improved in the Upper House. On the basis of population it would only be just.

$19.95
$23.75
Remington
Dual and Triple Head
ELECTRIC RAZORS
Extra shaving comfort. Extra minutes saved in the morning. Plus the cleanest, smoothest shave you have ever had.
LITTLE & TAYLOR
JEWELERS
1209 DOUGLAS ST. (Scollard Bldg.) G 5812

CO-OPERATE
with your doctor to gain and retain the gift of health . . . for good health is a fine foundation of your future.
FORT AT BROAD
McGill & Orme LIMITED
PHONE G ARDEN 1196
PRESCRIPTION CHEMISTS

A lump of coal never gets out of order
KINGHAM'S
E-1124

BUILDERS' SUPPLIES
EVANS, COLEMAN & JOHNSON BROS. LTD.
1807 STORE ST. PHONE B 3105

Prairie Women Work In B.C. Fruit Areas

WINNIPEG (CP) — Fred J. White, regional superintendent of the Unemployment Insurance Commission, announced here today the the excursion of female farmworkers from western Saskatchewan and Alberta to assist with the British Columbia fruit crop now has been completed and no more applicants can be accepted.

"The appeal for help was made to the National Employment Service by the B.C. fruit growers and the response by prairie women was most enthusiastic," he said. "Approximately 650 were accepted, 400 from Alberta and 250 from western Saskatchewan. They will be required mainly to handle the berry crops in the lower Fraser Valley and the orchard crops in the southern interior.

"In addition they may be asked at times to do other work in market gardens and in canning factories."

CORY
Coffee Makers
5.95 Complete
CHAMPION'S LTD.
727 FORT ST. E 2422

for ADVERTISING
Newspaper—Magazine
Trade Paper—Radio
Printed Matter
Billboard—Street Car
IN TOWN OR OUT OF TOWN
See DENMAN

BOWLES BOWS OUT—These candid studies of Chester Bowles were made at the final press conference of his career as director of Economic Stabilization. He praised President Truman's veto as courageous, denied he would reconsider his resignation.

"KEEP COOL—SAVE FUEL"
Enjoy Cool Comfort in Summer
Cosy Warmth — Fuel Savings in Winter
INSULATION
IS THE ANSWER!
★ ROCKWOOL ★ ZONOLITE ★ KIMSUL
We Also Recommend
ANOTHER PROTECTION AGAINST THE WEATHER
ALL-METAL WEATHERSTRIP
★ STOPS DRAFTS
★ SAVES FUEL
★ DUSTPROOF
★ ECONOMICAL
● FREE ESTIMATES
SHAWNIGAN LUMBER YARDS LTD.
2000 GOVERNMENT ST. G 2311

MONDAY SPECIAL
Plastic Bags
4.95 and up
White - Black - Brown
Plume Shop Ltd.
747 YATES ST.

CASH
for
Eastern Ale Bottles
AT
THE
PACIFIC
BOTTLE EXCHANGE
DEALERS IN BOTTLES
1826 GOV'T. G 7812

"Build B.C. Payrolls"

Over The Holiday Season

You'll find Irradiated Pacific Milk ideal for summer camp use. Vacuum packing makes it practical to buy several from your grocer today . . . and storing the familiar Pacific tin is no trouble.

Pacific Milk
Irradiated and Vacuum Packed

160,000 People* Recommend HOUSEHOLD FINANCE

At Household Finance you borrow $20 to $1000 quickly, simply — no endorsers or bankable security needed. Stop in or arrange your loan by phone. Usually you get your money the same day.

*160,000 people borrowed at Household in 1945

Cash Loan You Get	Choose a monthly payment plan 6 paymts	12 paymts	15 paymts	20 paymts	24 paymts
$ 25	$4.39				
50	8.78				
100	17.55	$9.17	$7.49		
150	26.33	13.75	11.24		
200	35.11	18.34	14.99		
300	52.66	27.50	22.48	$17.47	
500	87.76	45.84	37.47	29.12	
700	122.87	64.18	52.46	40.77	$34.95
1000	175.53	91.68	74.94	58.25	49.92

HOUSEHOLD FINANCE
Corporation of Canada
BACKED BY 68 YEARS OF EXPERIENCE
620 View St., at Broad
Second Floor, Central Building
G-arden 4189 VICTORIA, B.C.
W. E. Wilson, Manager
Loans made to residents of nearby towns

Bicycle Fall Fatal

NANAIMO (CP) — William Shaw Emerson, 22, died in hospital here from injuries suffered in a fall from a bicycle. Born in Belfast, Ireland, he had lived here 10 years. Surviving him are his parents, Mr. and Mrs. W. Emerson, a brother and two sisters here.

Ilsley Puts Canadian Dollar On Par With U.S.; Cuts Cost Of Production

OTTAWA (CP)—The federal government Friday night took drastic action to strengthen Canada's bulwarks against inflation by returning the Canadian dollar to par with the United States dollar, clarifying the goods and services to which price controls apply and revising the ceiling policy on a wide range of imported goods.

The four-point reallignment of the country's stabilization program was outlined by Finance Minister Ilsley in a surprise announcement to a slimly attended House of Commons. He summarized the government's objective as the maintenance of "order, stability and independence" in the Dominion's economic and financial affairs.

While the program was designed to combat both domestic and external inflationary pressure, it was evident that the fence reparing move, in some respects at least, was a result of the United States current price control difficulties from the abandonment of price control.

Mr. Ilsley said he hoped the new measures would "go a long way toward insulating Canada against unfavorable external conditions and easing the inflationary pressures which now are so strong."

FOUR MAJOR STEPS

Here are the four steps being taken to protect the Canadian economy:

1. Effective at 5 p.m., P.D.T., Friday, the Canadian dollar was adjusted to parity with the United States dollar, with banks and other authorized agents of the Exchange Control Board buying American dollars at $1 Canadian funds and selling them at $1.00½. The buying rate for pounds sterling now will be $4.02 and the selling rate $4.04.

2. A long but simple and clear list of all goods and services which continue subject to price control has been established, including practically all articles of significance in the normal household budget and in the costs of production of farmers, fishermen and other primary producers. A number of less important articles have been suspended from price control.

3. The principles of price-control on domestic products remain unchanged, but hereafter all imported goods of a kind subject to price control, unless specifically dealt with on another basis, will be priced on the basis of the importer's landed costs, plus a prescribed maximum mark-up in each case which will be somewhat less than the mark-up normally obtained by distributors of similar domestic goods.

4. The policy of paying subsides will remain in effect in order to prevent "undue increases" in prices of articles of major importance in the consumer's cost-of-living or in primary producers' cost of production.

Mr. Ilsley said the new program was aimed at preventing undue increases in the cost of living and costs of production, improving the effectiveness of price control, encouraging a greater supply of scarce goods imported from other countries and facilitating an orderly post-war adjustment of the Canadian economy while protecting it from the major effects of "adverse developments outside our borders."

Mr. Ilsley said:

"Perhaps the greatest threat to the stability of prices in Canada comes from the rise in prices in the United States and, to a lesser extent, in other countries.

"The present position with respect to the future of price control in the United States remain uncertain. Without presuming to forecast what will happen in the legislative sphere, recent developments would seem to suggest that further increases in prices in that country are likely to occur. Indeed, quite aside from recent congressional developments, the fact is that prices in the United States have been rising steadily for some time and are already at a level substantially above the Canadian level when compared with the normal or prewar position.

PRESSURE ON CANADA

"In view of the strong commercial ties between this country and the United States, this trend has naturally exercised an increasing strong upward pressure upon Canadian costs and prices, which we have sought to resist or neutralize as best we could.

"To a lesser extent, increases in prices in other countries than the United States have had the same effect. Higher prices for Canadian imports trend to push up production costs and the cost-of-living in Canada, except to the extent that these increases are offset by subsidy payments or absorbed by Canadian importers and distributors.

". . . But while the greatest threat to the stability of prices in Canada arises outside our own borders, the situation in Canada itself is not free from difficulty. The same tendencies that are present in almost every other country today are working in Canada also to raise prices.

"Most of the price increases which have been authorized in Canada in recent months, and which have naturally given rise to concern on the part of the public, were the result of an accumulation of cost increases—increases in labor and material costs and the like—which have been going on for five years. Moreover the continued shortage of materials and shortages of labor in certain lines, are tending to raise costs of production still further and to push prices up.

"Other price increases resulted from the necessity of encouraging production of necessary but less profitable goods and the removal or reduction of subsidies."

C.P. Writer Sees Normandy Rapidly Overcoming War Scars

By ROSS MUNRO

CAEN, France (CP)—Here in Normandy where two years ago one of the most titanic battles in history raged it is difficult today even to reconstruct the impression of the actions which shattered the German Atlantic Wall and crushed Hitler's armies in France.

I came back with the Empire Press Union party now touring France to all the places in the beachhead I came to know while with the Canadian army during the campaign and I had to look twice at most of the old battle locations to make sure they were the same places.

I got lost on roads I used to know with my eyes shut.

Nature and the Norman people have reclaimed this land from war and devastation in a remarkably short time.

I found children playing on the sand of landing beaches at Bernieres where the Queen's Own Rifles from Toronto and the Fort Garry Horse of Winnipeg stormed ashore. Colorful beach tents are dotted among the dunes between coastal defence casemates which cost so much to overcome.

On the sweeping beaches smashed landing craft still are littered, but sand is drifting high on them.

The French haven't forgotten the Canadians. Several plaques near the beaches commemorate the liberation landings.

Courseulles, where western Canada infantry landed against heavy opposition, is a sleepy village again. A fortified hotel near the beach which cost the Regina Rifles a bitter fight again is open for business, specializing in seafood.

Normandy again looks like the travel poster it seemed to be when we first saw it from the sea on D-Day morning before the barrage began. A magnificent crop covers the scars of the battlefield and there are only a few skeletons of tanks, trucks and armored cars lying about. There are a few weather-beaten Canadian route signs.

St. Lambert-sur-Dives and Chambois where the escape route of the German 7th Army finally was cut by Canadians and Poles now is pleasant countryside. But there are still Germans scattered through the old beachhead — prisoners of war of the French helping in reconstruction.

Hanging Of Nazi Described To Court

MEDICINE HAT, Alta. (CP) The Crown Friday presented to the Alberta Supreme Court a statement which it claimed was signed by Sgt. Walter Wolf, German prisoner of war, in which he described the hanging of a fellow prisoner, Cpl. Karl Lehmann, in the Medicine Hat internment camp, Sept. 10, 1944, but declared he had no part whatever in the actual hanging.

The jury was excluded while the statement, in German, was translated and read in English for an interpretation as to its admissability. The statement will be interpreted again following a contention by Defence Counsel G. E. A. Rice that parts of it had been translated incorrectly and that it was not a voluntary one on the part of Wolf.

Chief Justice W. R. Howson will rule on the admissability of the statement later.

Employment Showed Increase In April

OTTAWA (CP) — General industrial employment in Canada continued its upward trend during April although the expansion at May 1 was on a smaller scale than at April 1, the Dominion Bureau of Statistics reported Friday.

The 15,867 establishments reporting May 1 said they were employing 1,728,535 men and women, a gain of 3,262 over April 1. The gain of 0.2 per cent brought the index—on the base 1926 equals 100—to 169.2 compared with 168.9 on April 1 and 175.5 at May 1, 1945.

Employment in all provinces except Quebec and New Brunswick showed heightened activity.

4 Men Injured

MARCUS HOOK, Pa. (AP)—At least four men were burned today in an explosion and fire aboard a loaded gasoline barge anchored at the Sun Oil Company dock in the Delaware River.

A spokesman for the company said the barge was owned by the Graham Oil Transport Company, Gladwynne, Pa. He said it had not been determined if anyone had been killed.

"As far as we know there were only four men aboard the barge when it caught fire," he said. "All of these men jumped into the river and were rescued by our employees."

The Chester Hospital said "none seem to be badly injured."

The Sun Company said the fire was brought under control within three hours and that only slight damage resulted to its docks where the fire spread.

Remembrance Day May Remain Nov. 11 As Public Favors It

By Canadian Institute of Public Opinion

TORONTO—Sporadic debate as to the most suitable date for a national "Remembrance Day" leaves the public fairly cold, but those who do have any feelings on the matter lean towards continuing with Nov. 11.

Largest single group, representing nearly half the population, have no preference as between Nov. 11 (Armistice Day for World War I), May 8 (VE-Day) or Aug 15 (VJ-Day).

The question put by Gallup Poll opinion reporters to a sample of the population was phrased:

"There has been some discussion about changing the date of Remembrance Day from Nov. 11 to VE-Day or VJ-Day. Have you any feelings about this?"

Evidence that the question is just not an issue with a great many people is shown in the fact that no less than 43 per cent said they had no feeling about it, or no preference as to date.

No preference, 43 per cent; Nov. 11 and VE-Day or VJ-Day, 32 per cent; VE-Day, 12 per cent; VJ-Day, 12 per cent; miscellaneous, 6 per cent.

Figures add to more than 100 because of multiple answers.

Biggest consideration in the minds of those Canadians who favor VJ-Day as the most suitable one for Remembrace, is the fact that the weather is likely to be more suitable for outdoor meetings. To those who selected VE-Day the argument was that the day means more to the present generation.

The poll found only a slightly higher tendency among veterans of World War I to favor continuing with the Nov. 11 date, and a slightly higher tendency for World War II veterans to favor VE-Day.

World Copyright Reserved.

I.W.A. Award Seen As Basis To Settle Other Disputes

By Canadian Press

Labor Minister Mitchell in the House of Commons Friday night expressed belief the settlement of the British Columbia woodworkers' strike would serve as a good guide for other disputes throughout the nation.

This announcement followed a report from Vancouver that settlement of the dispute between the interior British Columbia lumber operators and the International Woodworkers of America (C.I.O.-C.C.L.) on the basis of a 10-cents-an-hour wage increase had been made Friday night following a conference of union and operator representatives with Chief Justice Gordon Sloan, federal-appointed industrial disputes commissioner.

The wage settlement was one of several provisions agreed on in an interim agreement providing for continuing negotiation on revision of certain wage categories now established by federal order before "execution of the formal contract." It also provides for binding arbitration by the Chief Justice where agreement is not reached in such negotiation.

The agreement, affecting 5,000 interior workers, also calls for the wage increase to be retroactive to the date of the employees' return to work; a 44-hour week with time-and-half for overtime and the insertion of the check-off clause agreed on in the settlement of the strike of the 32,000 coast workers.

The 36-day strike of the coast loggers and sawmill workers was settled June 20 on the basis of a 15-cents-an-hour wage increase, a 44-hour week and voluntary irrevocable check-off.

The interior workers continued on strike until about a week ago, when they returned to work at pre-strike wage rates pending satisfactory settlement of their demands.

Denies Collapse

VANCOUVER (CP) — Garry Culhane, secretary of the Shipyard General Workers' Federation (C.C.L.) said here Friday there had been no collapse in the joint conference of shipyard unions as a body empowered to negotiate with the shipbuilders on behalf of all unions in B.C. shipyards.

He added the joint conference and the operators representatives met Friday in negotiation for the first time in seven weeks.

Meanwhile, J. W. Thompson, secretary of the B.C. Shipbuilding Federation, said steel shipbuilders were willing to negotiate jointly with C.C.L. and A.F.L. unions if that was the wish of the unions.

Human beings are the only creatures with mastoid cells in the bony structure surrounding the ears.

Measures In Commons To Widen Canadian Firms' Exports, Imports

OTTAWA, July 6 (CP).—The Commons took steps Friday to facilitate the dealings of business firms in the matter of imports and exports and unexpectedly heard Finance Minister Ilsley announce the Canadian dollar had been brought to a parity with the U.S. dollar.

Trade Minister MacKinnon advanced two bills, one of them extending the provisions of the Export Credits Insurance Act and the other establishing a Canadian commercial corporation which will assist business firms in the handling of goods they wish to import or export.

Mr. Ilsley's announcement was coupled with the disclosure that steps are being taken to protect the Canadian economy from outside inflationary pressure. The announcement came on one of the busiest days of the Commons since the start of the session three months ago.

TO EXTEND MEASURE

Shortly after the sitting had opened, Prime Minister King disclosed Parliament will be asked to extend the Emergency Powers Act under which many of the wartime controls have continued so legislation covering each control will not have to be introduced this session.

Mr. King said the legislative program already was heavily loaded. Unless there was co-operation among all parties an early end of the session was not in sight.

In suggesting the emergency powers bill be extended, he said it was his intention to open the next session before the end of next January. Opposition parties agreed on the extension on the understanding the session would not be delayed beyond January.

He made no special reference to the contentious flag issue and there was speculation that selection of a Canadian flag might be postponed until next year or later.

Justice Department estimates also were dealt with and Justice Minister St. Laurent said there were no grounds for casting reflections on La Banque Provinciale du Canada with which the Prices Board is discontinuing its ration coupon banking system as from July 31. There were grounds for casting reflections on some of the employees of the bank who were charged with mishandling the coupons.

WHEAT NEGOTIATIONS

Mr. MacKinnon said that if the negotiations with the United Kingdom for a long-term wheat contract were being held up because of United States opposition, he was not aware of it.

The Trade Minister said the changes in the Export Credits Insurance Act were aimed at extending the insurance coverage and at enlarging the purposes for which the credits might be used.

Under the act, which authorized loans up to a total of $750,000,000, some $577,500,000 already had been loaned to countries outside the sterling area. The loans had been granted to France, Belgium, China, Czechoslovakia, the Netherlands, Netherlands East Indies, Norway and Russia. A number of other undisclosed countries now were applying for loans.

B.C. Log Prices Up $4 - $5 Per 1,000 In July So Far

VANCOUVER (CP) — British Columbia log prices have been increased by an average of $4 and $5 a thousand since June 30, H. S. Irwin, chairman of the B.C. Loggers' Association, said in an interview Friday.

In some high grades of fir, Mr. Irwin said, the increases have gone to "possibly" $6 a thousand. These are the prices lumber manufacturers must pay for logs on the open market.

It is the second time log prices have been boosted since Nov. 17, when average increases of $2 a thousand were made effective, following lifting of the federal price ceiling on logs, Mr. Irwin disclosed.

Reason for the upward trend, he said, was increased wages and shorter working hours in the logging industry.

Russians Ignore U.S. Appeals For Help With Korea

WASHINGTON (AP)—Russia has ignored American appeals for co-operation in rebuilding a Korean government, officials reported Friday, and the United States is going ahead on its own.

In the American occupation zone in Korea Maj.-Gen. Archer Lerch, Military Government Chief, is setting up machinery by which it is hoped the Koreans, who have had no political independence for almost half a century of Japanese domination, will be able to prepare themselves to resume full freedom.

This machinery includes an advisory legislative council. The Korean political parties will contest for seats on the council, and once it is convened it will go through all the motions of handling national problems and enacting national laws. Such enactments as are approved by the U.S. military government will actually go into effect in the American zone.

American officials said today that they still stand on the principle that all democratic political parties in Korea should be heard, but that they are anxious to go ahead in co-operation with the Russians if possible. To that end the American government has sent two inquiries to Moscow and both have been ignored so far.

Ottawa Film Officials Here For Discussions

Ottawa officials of the National Film Society have been exchanging suggestions with Victoria Public Library film department members here during the past week, completing a survey which was made of film libraries across Canada.

Among films recently released by the National Film Board are a colored film of Jasper National Park, and an educational film, entitled "Photo Canada," which shows method of photographing previously uncharted regions.

On This Blest Isle

It has been our privilege to add to the comfort, beauty and convenience of hundreds of happy homes. And when a selection is made here, whether it be a Kitchen Chair, an exquisite Bedroom Suite or a set of China or Glassware, we are happy to feel that we have rendered a service in providing home helps of lasting value. Whatever your requirements in home furnishing or furniture you will find at The Standard the widest possible variety and helpful, intelligent service.

H. Q. for Home Loveliness
RIGHT THROUGH, YATES TO VIEW

Give a truly distinguished gift
BULOVA

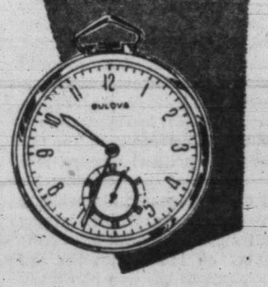

33.75 to 45.00

J. M. Whitney
Limited
Diamond Merchants - Jewelers
YATES at BROAD

East to West OGDEN'S Rolls Best

Easy to roll — delightful to smoke

"PIPE SMOKERS! ASK FOR OGDEN'S CUT PLUG."

Victoria Daily Times

4 SATURDAY, JULY 6, 1946

Established 1884
Published Every Afternoon Except Sunday by Times Printing and Publishing Company Limited Victoria, B.C.

Member of the Canadian Press Ltd.

The Canadian Press is exclusively entitled to the use for republication of all news dispatches credited to it or to the Associated Press in this paper and also the local news published therein.

Member of Audit Bureau of Circulation

SUBSCRIPTION RATES: City Delivery, $1 per month. By mail (exclusive of city)—Canada, Great Britain and United States, $9 per annum; elsewhere, $1.50 per month. One year in advance, $8; six months in advance, $4; three months in advance, $2; less than three months, 75c per month.

TWO DOLLARS SHAKE HANDS

CANADIANS HAD BECOME ACCUSTOMED to paying a premium of 10 per cent on United States funds. But it has always gone against the grain; they never could see any reason why their dollar should be inferior to any other currency. Now that Finance Minister Ilsley has decreed that 100 cents of Canadian money will buy the same number of American cents, however, this country's imports from the neighboring republic will probably increase substantially and immediately. In this respect, return to parity will be warmly welcomed by purchasers of those commodities which are essential to Canadian production but which are in short supply in this country.

Within this range, of course, are various items of farm machinery and industrial equipment which even at the higher cost to the purchaser have had to come from the United States for obvious reasons. By the same token, too, the more Canada buys from her neighbor the more she will be able to sell. This consideration may be extraneous to Mr. Ilsley's principal moves to "implement this country's determination to maintain order, stability and independence of its economic and financial affairs." It is nevertheless a highly significant one as the Dominion charts its course for greater production in the interests of the national income. And ours is primarily an exporting nation.

Little importance should be attached to the argument that our friends in the neighboring republic may come to Canada in lesser numbers because their dollar will no longer be worth 110 cents here. They have naturally appreciated the condition which has imparted this substantial advantage to their spending power while visiting on this side of the 49th parallel. But we venture to think that the holiday-maker from the United States who is bent on seeing this part of the continent will find no deterrent in the fact that his 100-dollar bill in future will be worth 100 dollars instead of $110. On the other hand, of course, more of our people will go south and thus redress the balance in temporary population exchange which has hitherto given us domestic advantage. This will be all to the good in the long run. It should make for still better understanding between the two peoples—a valuable asset at all times.

THE MEXICAN ELECTION

DOWN IN THE IMPORTANT LATIN-American state of Mexico tomorrow the people will go to the polls to choose a new President—in what is being acclaimed as her first really honest election. The fight is confined to two candidates. One is Senor Miguel Aleman, former Governor of Vera Cruz and President Avila Camacho's Minister of the Interior until he resigned a year ago to concentrate on the campaign which ends tonight. The other is Senor Ezequiel Padilla, who has been in turn, Congressman, Senator, criminal lawyer, Attorney-General and, for several years prior to his resignation last summer, Minister of Foreign Affairs.

So far as one can judge from this distance and from the meagre reports available on the progress of the campaign, political differences between the two former members of the same cabinet are relatively slight. Both call themselves "revolutionary" because it is fashionable and politically profitable for any candidate for public office to associate himself with that event in Mexican history. Strictly speaking, however, both are "middle-of-the-roaders." Aleman is the government candidate, backed by the Institutional Revolutionary Party—the only national party—and has the support of the Mexican Confederation of Labor. Padilla, on the other hand, has had the active assistance of the Mexican Democratic Party—formed by himself—and those elements which approve his adherence to basic liberal concepts.

In Aleman and Padilla, however, there is a striking contrast in personalities. The former, apart from his political acumen, is a pastmaster in the art of showmanship; his billboard and other phases of his publicity campaign have evidently surpassed anything ever before attempted in the history of the nation. His play on industrialization and nationalistic aspirations has won him many plaudits. Padilla is the scholar, the cosmopolite, the internationalist, and a Liberal who practices what he preaches. But he paid the price for his support of Argentina's admission to a seat among the United Nations at San Francisco. He had played a prominent role in the proceedings at Chapultepec which had produced accord among the nations of the Pan-American Union—including the Argentine's agreement to declare war on the Axis, thus restoring her to the family of the 21 republics. His contributions to the debates at the conference in the city by the Golden Gate, however, won him the title of "Yankee stooge" because his world outlook and understanding of the crying need of the hour so often agreed with the American point of view. And by no stretch of the imagination can close ties with the United States be regarded as a political asset south of the Rio Grande. The concensus, therefore, seems to be that nothing short of a miracle will send Padilla to the top of the poll tomorrow.

What is of tremendous importance to the people of Mexico—if not especially so to the two presidential candidates—is that this election will give them an opportunity to cast ballots for the first time in the nation's 123-year-old history. For we are reminded that in previous presidential elections, which are held every six years, probably not more than about 250,000 out of approximately 21,000,000 have been able to exercise the franchise. Municipal and other bosses have invariably "arranged" matters to suit the favorite candidate. Under the provisions of a federal electoral law passed last December, however, the central government took complete charge of all election machinery. The demand of Mexicans for free, democratic elections had at last been heeded.

MORE LAURELS FOR VICTORIA

WHATEVER VICTORIA'S THREE junior swimming stars may accomplish later in the day at the continuing Canadian championship meet at Hamilton, the boys have already justified the faith of citizens here who helped to make their trip east possible. As this is written, two of them, Peter Salmon and Eric Jubb are newly crowned junior Canadian title holders in the 100 yards breast stroke and 100 yards backstroke, respectively. The former, moreover, has a new Dominion record to his credit.

Once again eastern Canada, which recently watched the Dominoes sweep to national triumph, is being shown the athletic calibre of the Far West. And the boys now in Hamilton have provided another goal for which future young Victorians may aim as they participate in a branch of sport which offers such rewards in body and character building. Last night's victories, incidentally, add another bright feather to the cap of their coach, Archie McKinnon, whose contribution to the welfare of young citizens is not limited to making champions, but extends to the hundreds who come under his influence in this community.

'VAGUE MISGIVING'

MAHATMA GANDHI, COMMENTING ON the conclusion of the negotiations for India's independence, intimates that his mind was "filled with a vague misgiving." Whether he referred specifically to an interim administration of 14 "caretakers" which the Viceroy announced he would set up when the Congress Party finally decided not to commit itself as a party to this form of temporary government, or whether he meant the long range commitment to the basic constitution of Indian independence, remains to be seen.

In 1930, when Lord Irwin, the present Earl Halifax, was Viceroy, he was asked by Negley Farson, who interviewed him during the worst part of Mr. Gandhi's Civil Disobedience movement, what he thought of Mr. Gandhi. The viceroy replied: "The first time I saw Gandhi I was tremendously impressed by his holiness. The second time I was tremendously impressed by his legal astuteness. This time I was sure of it." "Of which, Your Excellency?" asked Mr. Farson. "That is for you to decide," said Lord Irwin.

Mr. Gandhi has devoted his life to India's independence of British authority. His campaign was based on "civil disobedience," a kind of passive resistance to that authority, however exercised, by the teeming millions of India's Hindus. But passive resistance to any authority is a very different thing to active participation in the government of any country. The first can be illegal and effective, the second must be legal and efficient. Whether the lion of Pakistan, led by Mr. Jinnah, can lie down with the lamb of Hindustan, led by Mr. Nehru, may now be the chief matter evoking "vague misgiving" in the mind of Mr. Gandhi.

GOOD TALK

LIKE THE RESTFUL COMFORT OF warm firelight after the garish lighting of a city street are those rare occasions when good talk claims its infrequent time from the clamoring mouths of radio and the discordant, shallow assertiveness of too positive folk with too few ideas. It is an hour of friendly enjoyment when compatible minds can share their treasures, mull over the gems they have stored from experience and study and find renewed beauty in the examination of concepts they have little opportunity to explore in the busy daily round.

It may be an old book they discuss, turning with sympathetic gentleness its substance to admire again the solid kernel of its virtue, or the artistry of its composition. It may be a revered personality whose character and kindliness recalled bring renewed richness to his acquaintanceship. It may be to the fields of art or philosophy to which the interchange turns, with ideas and appreciations unfolding, unhurried, to lend new interest, new light and shade, to the subject.

Of these elements is good talk compounded, not so stimulating as controversy or debate, but friendly and enduring like old wood, high-polished and sound, unsplintered and uncorroded by those forces which crack and crumble the thin veneer of noisy comedy, dogmatic statement and the shrill pipings that so often pass for conversation.

NOTES

Food shortage picture: Night-club celebrities ignoring some costly side dish except for use as an ash tray.

The worst snobs are not the rich, but the poor who regard a man as a little god because he is rich.

Bruce Hutchison

THE RALLYING POINT

AFTER MONTHS of discussion, of challenge and deep schism, the Security Council of the United Nations emerges stronger in the esteem of the western world than its friends had dared to hope. While restricted by its own rules and the principle of the great powers' veto, the Council has already made itself the rallying point of world opinion. It is becoming the conscience of humanity.

It is as a moral force, indefinable but of proved potency, that the western powers, and Russia also, now regard the United Nations. Recent events show that this force is no longer academic, a mere pious hope, but has made itself the centre of practical politics in international affairs. The meaning of these events is that the United States, which once rejected collective security altogether, is now basing its foreign policy on the mobilization of the world's opinion through the United Nations, and it is carrying other nations with it.

WHEN THE UNITED STATES proposes, if all other methods fail, to take the peace settlement into the Assembly of the United Nations it does not suggest that the United Nations at present possesses the complete machinery of peace making, a business from which it is specifically excluded by the decisions of San Francisco. The United States does believe, however, that the moral power of the United Nations, as the world's conscience, can be used, in a just cause, to aid co-operation between disputing states on questions which threaten the welfare of the world.

That the United States is prepared to base its policy and its hopes on this final court of appeal shows not only that the old policy of American isolationism has been fully repealed, but that the potential power of the United Nations in the enforcement of peace is recognized as a practical instrument, and an instrument which can grow with experience.

THE POLICY of the United States, built on the United Nations, and the similar policy of the British Commonwealth, has developed out of actual experience in the Security Council since it convened on March 25 last. This meeting had hardly opened before the Council was faced with its first test. If it had failed then, the world's hopes for it would have been dimmed. It did not fail.

The challenge came from the little nation of Iran, then largely in the grip of Russia. The Security Council had to decide whether, in supporting the just complaints of a small powerless nation, it could afford to risk the displeasure of a great power. It decided to take this risk.

THE IMPORTANT fact by which the world judged the Security Council is that even one of the two greatest powers could not prevent the world studying its actions and passing judgment on them. And when Russia bowed to this judgment and withdrew its troops it was clear that this judgment, though it could not be enforced by any physical means against a Russian veto, possessed a compelling force which no nation could lightly disregard.

Apart from this general lesson, the Security Council's session has established three vital precedents.

First, it has shown that a small nation can get its case before the world even though a great power tries to stop it. Russia's assertion that the Iranian dispute was not the business of the Council was rejected at the start. Second, the Council showed that it could and would pursue its investigations and make its judgment even in the face of a boycott by a great power. When the Russian delegate walked out the Council was not cowed. In the face of an unexpected crisis, for which no rules were provided, the Council went ahead. Boycott failed.

THIRD, THE COUNCIL refused to drop the Iranian dispute even when Iran—influenced, no doubt, by Russia—proposed that the whole issue be withdrawn from discussion. Thus it was established that, once a question is on the agenda, it is the property of the Council. The plaintiff cannot abandon it for his own reasons or as a result of outside pressure.

All this does not mean, of course, that the Council has solved the problem of enforcing peace. But it has decided that no great power can veto its will to investigate a problem threatening to peace. The right of a great power to veto any physical action to enforce peace remains as it was written into the Charter to satisfy the great powers' claims of sovereignty. This veto is strictly confined to physical action. It is now clear that it cannot be used to throttle discussion or to impair a moral judgment by the world in joint session.

THUS the first experimental attempts at collective security, though they have not gone far, have brought the United Nations successfully through its infancy. It has not died at birth as many of its critics expected. It has lived through these dangerous first days, not without difficulty and not without fumbling in this new and untried ground. Greater difficulties doubtless lie ahead.

Having established itself, having become the final instrument of foreign policy in the western nations, having made itself the conscience of the world, the United Nations is better able to face these tests of the future than its founders had hoped. Its main strength and its opportunity to grow rests primarily on the general realization of the world that, imperfect as it yet is, it alone stands between civilization and anarchy.

We have not won the peace yet. We have only removed some of the barriers to peace by whipping Germany and Japan — Gen. Omar N. Bradley, U.S. Veterans Administrator.

GLOBAL SURVEY

By J. M. ROBERTS JR.
Associated Press
Foreign Affairs Analyst.

Despite Mr. Molotov's backdown last night on plans for the 21-power peace conference, recent developments as a whole seem to bear out opinions that Russia is definitely working toward an accord with the United States.

This is bolstered particularly by a new report that the Kremlin may not press, at least for the time being, its ancient ambitions regarding the Dardanelles.

As the story reaches me—and the source is usually a good one—British and American diplomats were not surprised when Mr. Molotov suddenly agreed at Paris to give the Dodecanese Islands to Greece, in spite of previous indications the Russians would demand bases there.

The story is that, prior to the conference, the Russians asked Britain to indicate to Turkey that now would be a good time to renegotiate the Russo-Turkish treaty of friendship which Moscow had been saying must be revised.

The Turkish reaction is reported to have been that "If they want to talk about taking or using an inch of Turkish ground for any purpose, there is no use talking at all."

Then Russia is said to have added, in effect: "Tell them to make a move anyway. Maybe things aren't so bad as they think," thus indicating there might be no insistence on the cession of Dardanelles bases and some territory in northeastern Turkey previously mentioned in Russian statements. The Dodecanese and Italian colonies over which she also stopped contending would, of course, mean nothing to Russia if her Dardanelles program is to be shelved.

There are other things tying in with the report published in this column last week that Stalin feels Russia needs little more, internationally speaking, for her immediate security, and that an accord with the United States has become a priority policy.

Letters To The Editor

CONQUER CANCER CAMPAIGN

May I take this opportunity to thank you sincerely for the very fine publicity extended by your paper to Victoria's first Conquer Cancer Campaign.

On behalf of the executive committee may I also extend, through the courtesy of your columns, sincere thanks to all division organizers, canvassers and workers and to Mr. George Riach, honorary campaign auditor and many others who extended courtesies of various kinds, including business firms who kindly donated advertising space in support of the campaign.

Grateful thanks are extended also to all subscribers who contributed so generously to our objectives.

G. H. STEVENS,
Campaign Director;
Per Y. H. STEVENSON,
Campaign Secretary.

"NERVES" She Called It

Losing interest—losing friends—she never went out any more—always too tired. "Nerves", she thought—but it was her kidneys—the filters of her blood—that needed attention. She used Dodd's Kidney Pills at once. The improved action of her kidneys helped to clear away blood impurities and excess acids. Fatigue, backache, headache, lack of energy disappeared. Dodd's Kidney Pills contain essential oils and medicinal ingredients that act directly upon the kidneys—and help restore their normal action. 144

Running INTO Trouble?

Happy children skip along gleefully—but sooner or later there's a banged-up knee, a bruise, cut or scratch to mark their tumbles. That's why many mothers keep Zam-Buk Ointment always handy.

The soothing, antiseptic herbal oils in Zam-Buk ease the pain, heal injured skin tissue, and make it easy to remove a bandage afterwards. Also excellent for burns, blisters, chafing, Athlete's Foot, and sore, red "dishpan" hands. Get Zam-Buk Ointment from your druggist today. Z-4

Use ZAM-BUK Nightly

DIGGON-HIBBEN LTD.

SMART! NEW!

MATCHBOOK OUTFIT

A modish plastic cover for permanent use, with your name on the cover, plus 20 books of matches. Ideal as a gift or for personal use.

$1.00

Tickets on sale for the International Drama Festival, Aug. 5 to 10.

DIGGONISM: About the time you learn to make the most of life the most of it's gone.

DIGGON'S
1200 Block • Govt. St.

RUPTURE TRUSS

For more than 40 years the "True Fit Truss" has provided men, women and children hernia sufferers with security and comfort, that only a made-to-measure tailored-to-fit truss will provide. Designed to hold any reducible hernia, large or small, regardless of your age, without buckles, elastic or leg straps. I guarantee to give immediate relief to all reducible hernia sufferers. Successors to "Heard The Truss Man." Write or call for free booklet.

E. THOMPSON MALDEN
TRUSS SPECIALIST
712 ROBSON ST. Phone PAc. 9613
VANCOUVER, B.C.

PARADOL
DR. CHASE'S
Paradol
FOR QUICK RELIEF OF HEADACHE & OTHER PAINS

J. McMillan
POSTERS
LETTERING
DISPLAY CARDS
CLOTH SIGNS
DESIGNS STENCILS
COMMERCIAL ART
ETC. ETC.
201 UNION BLDG.
612 VIEW STREET
PHONE
E. 5333

BUY COAL NOW!
Kirk Coal Co. Ltd.
1239 BROAD ST. G 3241

Use the Old "RELIABLE"

No. 1 Warehouse
824 Johnson St.
3 Locations in All

STOCKER'S SECURITY STORAGE LTD.
VICTORIA'S FINEST
FURNITURE • WAREHOUSE
MOVING • PACKING
PHONE G 3181

RIDLEY COLLEGE
FOR BOYS

Ridley College—for boys 8 to 18—combines the advantages of supervised residential life in modern buildings, with sound academic, athletic and character training. Over 50 acres of playing fields for organized recreation. Generous entrance Scholarships and bursaries. For information and illustrated prospectus, write the Headmaster—H. C. Griffith, M.A., LL.D.

RIDLEY COLLEGE
FOUNDED 1889
ST. CATHARINES
ONTARIO

1-46

TIME FOR A PICNIC
SALT SPRING ISLAND

A DELIGHTFUL RIDE
A PLEASANT SAIL

WEEKDAY SERVICE
(Except Wednesdays)
Lv. VICTORIA ..... 7.45 a.m.
Ar. GANGES ..... 10.30 a.m.
Lv. GANGES ..... 3.15 p.m.
Ar. VICTORIA ..... 6.05 p.m.

SUNDAY SERVICE
Lv. VICTORIA ..... 10.15 a.m.
Ar. GANGES ..... 12.30 p.m.
Lv. GANGES ..... 5.15 p.m.
Ar. VICTORIA ..... 8.05 p.m.

COACH LINES
629 BROUGHTON at BROAD
Phone E 1177

The ISLAND SCENIC ROUTE

NOTICE

There's a Shortage of Weather-Proof Wire—It May Affect YOU

There exists, at the present time, a shortage of weatherproof wire—the kind that is used for the service "drops" that connect your home to the electric power mains.

It is impossible to say how long this situation may continue, but we are doing everything possible to obtain supplies.

This means we shall no longer be able to accommodate our present and prospective light and power customers with wiring service on request.

It will be necessary to make arrangements with us well in advance.

Therefore, if you are contemplating any change in your equipment or if you have a new home about ready to be connected, you will be helping us and saving yourself inconvenience and delay if you will notify us of your plans and probable requirements at the earliest opportunity.

B.C. ELECTRIC
Light and Power Department, Langley Street Garden 7121, Locals 33 or 37

Victoria Nature Talks

By ROBERT CONNELL

ICE AGE RELICS

The plains of Colwood and Langford are a notable feature of the landscape to the west of Victoria and Esquimalt. The rocky hills from Mill Hill and Mount Skirt on the north and the Humpback group on their outliers on the west give the country an impressive background.

Actually it was from the Goldstream region that the plains derived their origin as the broad delta of a post-glacial river. The delta has lain for thousands of years above the level of the sea in which is was originally deposited, and with its rise the waves have since cut the 240-foot cliff of the gravel pit north of Albert Head.

The remarkably level surface of the plains is broken here and there by curious depressions of a roundish or oval shape, some of which are 60 feet below the general surface. Some of the largest occur near the gravel pit. Most of them are dry but where they reach the underlying clay they hold some water in the beginning of summer. The depressions, or kettles as they are called by geologists, owe their origin to blocks of glacial ice stranded and buried in the river gravels. On the melting of these blocks the collapse of the overlying materials formed irregular pit-like hollows.

The three lakes, Langford and its small neighbors, Florence and Glen, are, of course, the central features of the plains. Florence Lake has a small extension to the south that suggests in its absence of rocks one of the kettles referred to. At this season it still holds water and makes along its shores an easily accessible place for seeing some of our water plants. The wild duck is often met, the violet-green swallows hunt their prey close to the water's surface and even the night-hawk descends from its customary heights to skim on graceful wing the lower levels.

WATER PLANT

Here by the water's edge the little lesser spearwort exhibits its golden flowers and its simple leaves, and the water forget-me-not, prettiest of its kind, bears the bluest of blossoms. But of all the plants along the margin of the water the one known as mare's-tail is one of the oddest. It grows in the water but the rapid ebb of the flood in summer leaves many a plant stranded. It is at first sight a little like a coarse horsetail and hence its popular name. The stem is encircled at regular jointed intervals by whorls of narrow dark green leaves, six or more in number. The leafy stem narrows towards the summit as the groups of leaves become younger, smaller, and less expanded. The general appearance has won for the plant another popular name, that of bottle-rush.

Unlike the horsetail which is related to the ferns, this is a flowering plant but the flowers in the axils of the leaves are very small and inconspicuous, a two-lobed ring for calyx, no petals, not more than one stamen, and a single carpel and seed. The flowering part rises above the water and when it is matured the whorled stem sinks and dies. The botanical name is Hippuris vulgaris.

At the edge of Florence Lake the sweet gale thickets are particularly interesting with their leaves dotted with fragrant wax. Hardhack neighbors the gale and in among it on the muddy edge the dark purple water avens grow occasionally with the three-leaved buckbean. Here, also, the pallid marsh violet is to be found, a later bloomer than our land violets because of its cooler environment. The red-barked dogwood or osier-rouge of the French is common among the willows of which the Sitka or silky one is the most conspicuous. A red-wing uttering its loud whistling alarm note from a tall bush is a common accompaniment.

Today's Crossword Puzzle

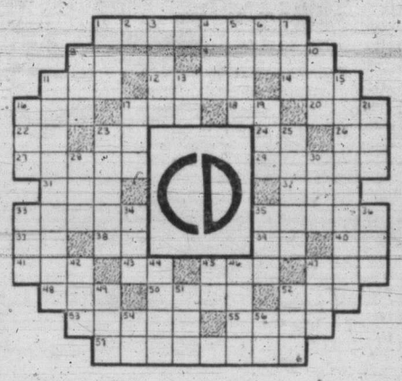

HORIZONTAL
1 Depicted is insigne of U.S. Army
8 Scope
9 Woody plants
11 Salary
12 Hunt
14 Scottish cap
16 Make a mistake
17 Malice
18 Therefore
20 Pacific island
22 Iron
23 Gold (symbol)
24 Within
26 Compass point
27 Russian rulers
29 Gravy dicts
31 Indiana (ab.)
32 American writer
33 Imbecile
35 Equals
37 Music note
38 Sun god
39 Electrical unit
40 Butterfly
41 Conclusion
43 Manuscript (ab.)
45 Alder tree
47 Devotee
48 Spinning toy
50 Tardy
52 Shade tree
53 Previous
55 False god
57 Substances

VERTICAL
1 Arid
2 Id est (ab.)
3 Urn
4 Saints (ab.)
5 Irritates
6 Whirlwind
7 Seine
8 Swiss river
10 Speak
11 Harry S. Truman
13 Half rm
15 Affectation
16 Newt
17 Genus of rodents
19 Lubricant
21 Footlike part
23 Enthusiasm
25 Backs of necks
28 Blackbirds of cuckoo family
30 Affliction
33 Anger
34 Beret
36 Writing tool
38 Drunkard
42 Diamond-cutter's cup
44 Wild plum
45 Near
46 Check
47 Indisposed
49 Priority (prefix)
51 Limb
52 Dawn goddess
54 Symbol for illinium
56 Doctor of Theology (ab.)

(Answer to previous puzzle)

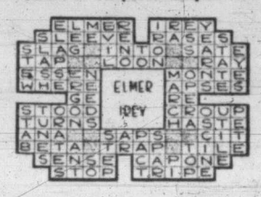

Canoe Party — St. Andrew's Presbyterian Y.P.S. will hold a canoe party Monday at the Gorge. Those planning to attend are asked to meet at the Gorge Bridge at 6 and bring their supper.

The DOCTOR Says:

HYPNOSIS HAS LIMITED PSYCHIATRIC VALUE

By WILLIAM A. O'BRIEN, M.D.

Hypnosis is a form of mental suggestion. Though at one time it was commonly employed by psychiatrists in the treatment of mental illness, it is not much used today, since it may be disturbing to those patients who believe it an indefensible attempt to control their thoughts and actions.

Contrary to popular belief, it is impossible to compel a person under hypnosis to do anything which is contrary to his moral code. No sleep from which the patient cannot awaken can be produced either.

To induce hypnosis, the patient is placed in a dark, quiet room on a comfortable bed and is asked to concentrate his attention on an object held close to his eyes, while the physician speaks in a slow, monotonous tone of voice and gently strokes his forehead.

DOCTOR MAY DOMINATE

In some persons, hypnosis may be introduced by using exactly the opposite method, wherein the doctor dominates the situation and makes the patient respond.

Extreme degrees of relaxation can be produced by either method, as some patients fall into a deep sleep and are unable for some time to remember what has happened.

Some physicians are credited with hypnotic powers because of their ability to induce the cooperations of their patients. It is obvious, however, that "occult" powers are not possessed by anyone, and even the most expert psychiatrists sometimes encounter obstinate patients.

Hypnosis may be used effectively in the treatment of those conditions which were brought about by suggestion (hysteria). In such cases the hypnotic suggestion to move an apparently paralyzed limb may be stronger than the previous hysterical suggestion which rendered it useless.

SEDATIVES HELPFUL

Constant, monotonous repetition of a suggestion to a patient may cause him to respond in a desirable way if he is given an injection of a sedative drug at the same time. In this instance distracting influences are eliminated by the drug, which dulls the higher centres in the brain.

The use of hypnosis should be limited to specialists in mental diseases (psychiatrists), and it should not be employed by persons who cannot realize the limitations of the method or understand the harm which may follow.

Shock treatments, in which the patient loses consciousness from a charge of electricity or from the administration of certain drugs, are considered to be of value by some psychiatrists, chiefly because the patient responds to suggestion more readily immediately after regaining his senses.

CARNIVAL By Dick Turner

"Some of the servants are getting a little hard of hearing!"

Advisers To Quit

OTTAWA (CP)—The government plans to discontinue the regional reconstruction councils established across Canada to act as advisers on matters affecting the transition from war to peace because the transition has been "largely affected," Reconstruction Minister Howe said Friday in the Commons.

Uncle Ray

FALLEN TREES MAY HAVE PROVIDED FIRST BIDGE IDEA

Every day in the year, millions of people go across bridges. The greatest traffic of this kind takes place in certain big cities, including New York, London and Paris, but thousands of other cities, and thousands of villages have bridges in them, or near them.

Bridges are so common that it is hard to think of a time when the world was without them. Yet, it is believed that people did not know how to make them during the Old Stone Age. Before boats were invented, a man who wanted to cross a river had to wade across, swim across, or ride on a log. Late in the Stone Age, the first boats were built.

In a few places we find "natural bridges." Natural bridge in Virginia and rainbow arch in Utah are famous examples of these. It is likely that early men crossed rivers in some places with the help of such gifts of Nature.

There is a legend that a natural bridge once spanned the Columbia river, near Columbia Gorge, and was useful to Indians who wanted to cross the great stream. This bridge is supposed to have tumbled down about 175 years ago. A visitor may see today heaps of stone in the river which are said to have been part of the natural bridge.

Stone Age people may have found fallen trees which made bridges of a sort across small streams. By walking along the trunk, a person might cross a stream without getting his feet wet.

Fallen trees very likely gave people the first idea of building bridges. Trees which stood on the banks may have been cut so they would fall across the streams and give passage.

Another kind of bridge, which we may call "suspension," has a long history. The first of these are known to have been made thousands of years ago. It has been suggested that the Indus valley in India was the place where the invention was made, but that is far from certain.

Rope bridges are of the suspension type. We find them in various countries of Asia, including China and Japan.

(For general interest section of your scrapbook.)

Pillow slips? C.C.F. garden party, 930 Pemberton, Wednesday afternoon and evening. ***

BUILD NOW

With

E-V-E-R-L-A-S-T-I-N-G

SHEETS of "ACME"

ASBESTOS CEMENT

FIREPROOF
PERMANENT
VERMINPROOF

Here's the answer to modern building requirements and today's material shortages. Flat, easily handled sheets for inside and outside WALLS, FLOORS, CEILINGS. Sheets, 4 ft. x 8 ft.; ⅛-inch, 3-16-inch and ¼-inch thick. Also in corrugated Roofing Sheets.

IN STOCK NOW

BCR

which stands for B.C. Roofers, but also for all equipment that makes for home Beauty and Comfort with Reliability.

715 VIEW E 6822, G 7058 Mgr. J. N. (Jock) FINDLAY
NIGHT, G 6894 The Roof Specialist

I CAN'T STAND BAD BREATH!

76% OF ALL ADULTS HAVE BAD BREATH—
—the bar to romance, popularity, success

Don't *you* be a victim of BAD BREATH. You don't need to offend. Just brush your teeth night and morning and *before every date* with Colgate Tooth Powder. Remember, scientific tests prove that, in 7 cases out of 10, Colgate Tooth Powder quickly stops oral bad breath. Yes, Colgate's *double-action* cleans your breath as it cleans your teeth—two jobs for the price of one.

COLGATE TOOTH POWDER

Cleans your breath as it cleans your teeth!

25c 40c

A True Classic Dress

NOW BEING SHOWN EXCLUSIVELY IN VICTORIA ON SPENCER'S FASHION FLOOR

Introducing a new casual dress worn by well-dressed women in every climate . . . is famous the country over for its fine fabric, perfect tailoring and comfortable fit. Choice of two styles in a very fine chambray, button front or fly front with snugly-fitting leather belts. Shades of rose, green and blue with white stripes.

Also a nice selection of smart summer pastel dresses in shirtwaist styles.

SIZES 10 to 42 (as sketched) 8.95

—FASHION FLOOR

DAVID SPENCER LIMITED PHONE E-4141

Your Summer Permanent
May be cold wave or machineless—It is important to have it given by an expert!
Annas Taylor
BEAUTY SALON
E 6015 1001 Broad

ALL DRUG STORES in Victoria and on the Island are dealers for the Famous Crystal Photo Finishing Service
Crystal FINISH
649 FORT E 0917

BLOUSES to Clear!
Cottons! Sheers! Long-sleeved silk jersey blouses! Rare bargains. From 1.98
Mary Constance
784 FORT

Play Shoes
For the Holiday
Rubber or Leather Soles
3.15 to 5.50
The VANITY
1306 DOUGLAS ST.

Primer for Brides—The first rule for meal planning is to avoid too difficult food preparation and service. Good meals can be made very simple. Buy and use a reliable cook book of tested recipes and suggestions. The food pages of magazines and newspapers will give you the latest cooking ideas and helps. From these, the fundamentals of meal planning, cooking, baking and serving can be learned.

Coral Gown Worn By Friday's Bride

Rev. T. H. McAllister read the marriage service Friday evening at Gorge Presbyterian Church uniting Doris, elder daughter of Mrs. J. Fox, 2858 Austin Avenue, and the late Mr. Fox, and Walter Schmunk, son of Mr. and Mrs. H. Schmunk, Portland.

The bride was given in marriage by her uncle, T. Taylor, and wore an afternoon frock of coral crepe with square neckline and draped sash at the waist, and matching hat. Her accessories were navy blue and she carried a bouquet of Rapture roses, gardenias and white sweet peas.

Mrs. M. St. Pierre was her sister's attendant, frocked in turquoise blue crepe with bandeau of mauve flowers in her hair. She carried an arm bouquet of mauve-shaded stocks and sweet peas. Best man was F. St. Pierre.

A reception for 85 guests was held in St. Martin's hall, where Mrs. Fox and Mrs. H. Schmunk received the guests. Mr. and Mrs. Schmunk will make their home at La Push, Wash., following a honeymoon to Portland, via Port Angeles. For traveling, the bride donned a blue fox-trimmed coat over her wedding ensemble with a Catteleya orchid on the lapel.

Garden Fete Planned

The Native Daughters of British Columbia, No. 3, have planned a garden party at the home of Mrs. Gordon Hepburn, 1069 Beach Drive, on July 13. Mrs. J. King is general convener, assisted by Mesdames L. Lorimer, G. Burnett, W. Speed, Misses J. Lorimer, M. Gillies, L. Smethurst and M. Andrews. There will be home cooking, delicatessen and fancy-work stalls, bingo games and afternoon tea.

Family Country Fair

The Victoria Teen Canteen will hold a country fair Wednesday from 7 until 11. There will be games, dancing, contests, sale of home cooking, superfluities and refreshments. The committee has arranged a family night with an interest for every age group. The affair will take place in the Teen Canteen Building, 1052 Fort Street.

Picnic Planned — Colfax Rebekah Lodge will hold a picnic at Thetis Lake on Wednesday. Buses will leave the Odd Fellow's Hall at 1.30

Summer Visitors From California

Mrs. Frank S. Hutton and her daughter Miss Lucile Hutton of Los Angeles are spending several weeks on Vancouver Island in the course of a leisurely tour of the Pacific northwest. They have been staying at the "Priory," Pemberton Road.

Personal Notes

Mrs. W. C. Woodward and her son, Mr. C. N. Woodward, returned to Government House this morning by plane from Vancouver. Lieutenant-Governor Woodward is expected Monday. A Government House garden party is being planned for early in August for the first time since 1939. Several thousand people, including many from Vancouver, will be invited to this year's party, at which His Honor and Mrs. Woodward will take the opportunity of saying farewell to their many friends, for they expect to leave Government House in September.

The Misses Doris Cawsey and Ruth Boyd are holidaying in Seattle for a few days. They are staying at the Hotel Windsor.

Mr. and Mrs. H. E. MacArthur and Mr. and Mrs. E. T. Simmons arrived today from Vancouver to spend the week-end at the Empress Hotel.

Among the many visitors to Vancouver for the Diamond Jubilee celebrations was Miss E. M. O'Rourke, who has returned to her home on Pakington Street.

Mr. and Mrs. Duncan Sim and their two sons have returned to their home at Langford Lake after visiting up-island and in Vancouver.

Mr. and Mrs. J. A. Watson and their son Grant arrived in Victoria Friday, motoring from Port Huron, Mich., to be the guests of Mr. and Mrs. T. Watson, 2913 Austin Avenue, and Mrs. Watson's mother, Mrs. H. Catterall, 1129 May Street.

Mr. Henry Watson has returned to his home, 1039 Foul Bay Road, after four years service with the R.C.A.F., during the latter part of which he was acting director of the audit at Ottawa. Mr. Watson has resumed his position at the City Hall as assistant city comptroller.

Miss Betty Renny was honored Wednesday evening with a party held at the home of Mrs. F. Jane, Sylvan Lane, on the occasion of her 21st birthday. The guests were Mrs. Al. Frankson, Misses Dorothy Harding, Pearl Stewart, Messrs. W. Frankson, A. Frankson, J. McIlree and M. Jorre de St. Jorre.

Miss Jane Ridewood is entertaining late this afternoon with a cocktail party at her home on St. Charles Street.

Mrs. Leonard Peace of Vancouver is spending a few days with her aunt and uncle, Mr. and Mrs. Stuart Yates, Langford.

Out-of-town guests at the O'Brien-Ball wedding were Mr. and Mrs. J. O'Brien, Misses Peggy and Ann O'Brien, Calgary; Mrs. Frank Ball and Miss Bee Ball of Vancouver.

Mr. and Mrs. G. Parish have returned to their Shaughnessy Heights home in Vancouver after witnessing the Royal Roads graduation ceremony at the invitation of their nephew, Lieut. Latham Jensen and Mrs. Jensen of Langford.

Among visitors staying at the "Priory," Pemberton Road, are Mr. and Mrs. J. Randall, San Francisco; Mr. and Mrs. W. N. Sessord, Kalamazoo, Mich.; Mr. and Mrs. C. F. Stafford and Miss Ruth Hurson, Seattle, and Miss Ann Burkholder, Madison, Wis.

Mr. and Mrs. W. J. R. Peers, Midshipman R. C. J. Peers and the Misses Nan and Barbara Peers, will leave for their summer home at Yellow Point next week, where they will spend the months of July and August, before moving to New Westminster.

Rev. H. M. Bolton officiated at the christening Sunday afternoon in St. Mary's Church, Metchosin, of the infant son of Mr. and Mrs. Harold P. Gray, 2826 Wyndeatt Avenue. The baby received the names Wayne Maxwell Gray and the godparents are Mrs. Beatrice Blandy, Mr. P. O. Gray and Mrs. H. F. Skelton.

Lieut. Paul E. Henderson, U.S.N., arrived in the city Friday to join his wife and 11-year-old daughter, Marlene, who have made their home on Leslie Drive since the bombing of Pearl Harbor. They will be the guests of Mr. and Mrs. Charles Nickason, Menzies Street, until leaving Sunday by motor for Orange, Texas, where they will reside.

Mrs. F. A. Pomeroy entertained with a miscellaneous shower Friday evening to honor Miss Vivian Denham, bride-elect of next week, at the home of her mother, Mrs. T. B. Lumsden, 2470 Central Avenue. The guests were Mesdames Hugh Allan, T. B. Lumsden, S. Vantreight, G. Elliott, Molson Smith, L. Sheppard, R. Murdoch, F. B. McLeod, A. R. Baker, G. Miller, Helen Baker and the Misses Pamela Allan, Audrey Bland and Marion Patterson.

Mrs. A. Haggart and her daughter, Mrs. J. MacIvor entertained recently at the home of the former, 2314 Cook Street, with a miscellaneous shower to honor Miss Vera Mills, whose marriage will take place this month. The bride-to-be and her mother, Mrs. D. O. Mills, and Mrs. J. Hayward Sr., were presented with corsage bouquets by little Heather Hayward. Others present were Mesdames P. J. Hayward, A. Hickling, M. Blanchard, S. Cross, G. Cross, M. Foxgord, A. Hayward, D. Deacon, F. W. Harrison, E. H. Daniels, A. W. Rowles, H. Hayward, L. Daniels, L. Fraser and Misses Heather and Diane Hayward.

(Other Social on Page 7)

British Women Demand Equal Pay

MANCHESTER, Eng. (Reuter)—Four thousand women engineers employed at nearby Trafford Park, big industrial estate, at a meeting Friday loudly cheered speakers' suggestions for a new suffragette movement to achieve "equal pay for the job" for British women.

The demonstration, organized by the women's work committee of the British Metropolitan Pickers factory at Trafford Park, was attended by female engineers from that and other plants. Maisie Reynolds, who won the British Empire Medal for her work on radar during the war, told them: "Women are leaving the factories wholesale and no wonder. This exodus is holding up Britain's industrial rehabilitation."

The women adopted a resolution demanding the National Arbitration Tribunal reconsider application of women in the engineering industry for an increase from the present flat rate of 50s ($11.10) a week to at least the 86s wage of an unskilled male laborer.

Garden Tea Aids I.O.D.E. Funds

Approximately $50 was realized for the funds of Camosun Chapter, I.O.D.E, at the successful garden tea held Friday afternoon at the home of Mrs. S. R. Richardson, 2770 Thorpe Place.

Miss Kathleen Agnew, honorary regent, assisted the hostess in receiving the guests and presiding at the urns during the afternoon were Mrs. A. H. C. Phipps, Mrs. George Miles, Mrs. A. E. Hopkins and Miss W. Seymour. The tea table was covered with a lace cloth and centred with a bowl of blue hydrangea and pink godetias, flanked with orchid tapers.

Mrs. A. Mainprize convened tea arrangements, assisted by chapter members and members of Thunderbird Squadron Junior Chapter in serving. Contests and games were enjoyed, including a treasure hunt.

Country Fair Wednesday

A country fair and flower show will be held Wednesday in Luxton Hall at 7.30 under the sponsorship of Luxton and Happy Valley Women's Institute. Entries will be received for competition from Institute members and residents of the district for flowers in season, display of garden flowers, bouquets, large and small bowls of flowers, baskets of flowers, house plants. Other sections include decorated tables, collection of vegetables, fruits in season and plain sewing. Exhibits in the children's section will be embroidery or plain sewing, apron or dress, handicrafts and bantam eggs. All exhibits should be in the hall by 6. Bingo and other games will be played and refreshments served. Mrs. S. M. Vallis will open the affair.

Hand Weavers Prepare For School

Mrs. W. P. Rankin, Mrs. R. H. Linley and Miss Marjorie Hill, left to right, warp one of the 32 looms that will be used at the school of hand weaving commencing next week.

For the better part of a week members of the Victoria Hand Weaver's Guild have been preparing a workroom for the school of hand-weaving, commencing Monday, and continuing until July 20.

This is the second school to be sponsored by the Guild in Victoria and is planned to promote handicrafts in Canada and the United States.

Through the co-operation of the management, a large room has been secured at Prince Robert House, with good light and plenty of space for the 32 floor looms and various hand looms needed for the classes.

Supplied for the most part by members of the guild these looms must be assembled on arrival, then warped, threaded, sleyed and tied-in ready for weaving. The process takes anywhere from two hours to two days for each loom, and guild members have been kept busy completing this work in time for the school opening.

Classes will include many visitors from as far east as Halifax, and from San Francisco, Santa Barbara and other American cities. A request for an application was even received from England but transportation problems necessitated a cancellation.

Mrs. W. P. Rankin, president of the guild, has been in charge of all arrangements. Assisting her in preparing the workroom and assembling looms has been Miss M. Turner, vice-president; Mrs. W. Coulter, secretary; Mesdames K. Massey, D. McGregor, R. H. Linley, Elsie Cook, J. L. White and Miss Marjorie Hill.

The school will be open for inspection July 10 and 17, in the evening from 7 until 9

Harold S. Timberlake
OPTOMETRIST
HAVE YOUR EYES EXAMINED REGULARLY
647 YATES STREET
APPOINTMENTS: 9 to 5.30
TELEPHONE E 2513

Ruth Ball Bride In Morning Rites

Father A. Leonard solemnized the marriage in St. Andrew's Cathedral on the morning of June 28 which united Ruth Eileen, only daughter of Mrs. Ann Ball, 532 Cecilia Road, and Desmond Anthony O'Brien, third son of Mr. and Mrs. J. O'Brien, Calgary. Miss M. McKay was the organist.

Escorted down the aisle by Thos. Hull, the bride wore a gown of white satin styled with sheer yoke and high round neckline trimmed with a large bow at the edge of the yoke. Her full length net veil cascaded from a coronet of gardenias and she carried a round bouquet of pink rosebuds, carnations and sweet peas. Her costume was complimented by a single strand of pearls.

Miss Molly Leiper was the bride's only attendant, wearing a pale yellow taffeta frock with matching chapel veil held by a cluster of flowers and carrying a mauve and yellow colonial bouquet. Don Ball, brother of the bride, was groomsman.

A wedding breakfast was served at the Kit Kat tearooms and an evening reception held at the Connaught Seamen's Institute. Leaving for a honeymoon at Banff and Lake Louise, the bride wore a three-piece black and white ensemble with gardenia corsage bouquet. Mr. and Mrs. O'Brien will reside in Calgary.

Committee Meets

The monthly meeting of the committee of the Aged and Infirm Women's Home was held in the home, Mrs. A. D. Whittier, the president, was in the chair and there were eight members present. Committee for the month will be Mrs. F. Ellis, convener, Mrs. J. Tully and Mrs. E. Cridge.

Duncan Garden Party

A garden party sponsored by St. Peter's Quamichan W.A. will be held Thursday at 3 in the gardens at the home of Mrs. F. A. Ashton, Grove Hall, Quamichan Lake, near Duncan. There will be swimming, boating, games and stalls. Afternoon tea will be served.

For Lovelier Curves
And Less Fatigue
FLEXEES GIRDLES!
Come in today for an analysis of your figure needs.
Mae Meighen CORSET SPECIALTY SHOPPE
890 Fort St. E-6314

ROYAL COLWOOD GOLF CLUB
SUPPER DANCE, SAT., JULY 6
In Honor of Visiting Seattle Rainiers Club
Tickets May Be Obtained From Members
$3.50 Per Couple
DANCING FROM 9 P.M.
Dress Informal
Make Your Reservations Early

a GLOVE for every hand
Our selection of Gloves, Kid, Pigtex and Fabric, was never so complete or so lovely.
Scurrahs

BRITISH MADE
COATS SUITS DRESSES
Piccadilly Shoppe
DIRECT from ENGLAND
1105 GOVERNMENT ST. - G 7332

Club Calendar

Lake Hill Women's Institute Monday at 2 in the institute room. Mrs. W. Peden will speak.

St. Saviour's Parish, garden party, Wednesday, 2:30, home of Mr. and Mrs. C. F. Banfield, 642 Craigflower Road. Rev. Douglas Kendell will open the affair. There will be needlework, home cooking and novelty stalls and afternoon tea will be served.

Through All Regimes Since Confederation

WINNIPEG (CP)—From Viscount Monck to Viscount Alexander, Mrs. Frank Schultz, 93, mother of Health Minister Ivan Schultz of Manitoba, has talked with, seen or read about all 17 of Canada's Governor-Generals.

She was Margaret MacPhail, 14, living near Trenton, Ont., when Viscount Monck was appointed June 1, 1867, as the first King's representative in Canada after Confederation. Thursday night she was one of the guests at a dinner in honor of Viscount Alexander

Urges Nurses' Training

OTTAWA (CP)—The government is encouraging full capacity enrolment in nurses training schools in an effort to meet the current shortage of nurses, Labor Minister Mitchell reported Friday in the Commons. He said steps were also being taken to train nurses aides and practical nurses.

Cookies? C.C.F. garden party, 2.30 p.m., 930 Pemberton next Wednesday.

Ration Coupons

Ration coupons valid Monday are: Butter, Nos. R1 to R13; meat, Nos. M29 to M44, and sugar, Nos. S1 to S21.

B-H PORCH PAINT
B-H EXTERIOR OIL SHINGLE STAIN
B-H PAINT
PROTECTS! LONG-LASTING
3 B-H products, famous for protection, durability, economical value! Choose B-H Porch Floor Paint for smart effects, B-H Oil Shingle Stain for color charm, protection to your roof — B-H Paint to make an old house look like new!
Victoria Dealer
BERNARD LTD.
SPORTING GOODS
1410 DOUGLAS ST. G 5911

Do you CUP your EAR?
To hear your friends speak do you have to place your hand behind your ear. Hale Hearing Aids can give you clear hearing immediately.
Phone E 8034
JOSEPHINE BRYDGES
Local Representative
404 JONES BUILDING

TERVO'S
COOL CRISP COTTONS
in One and Two-piece Styles, from 6.95
722 YATES

COFFEE! NOW PER CUP 5c
The Same Superlative Quality
Open 7 a.m. to 6 p.m. Daily
THE COFFEE CUP
GOVERNMENT Bet. Fort and View

A Proven Remedy For Sour Stomach

Symptoms of indigestion cause considerable distress to thousands of people. Many find relief through the use of Cal-Bis-Sodex, which contains ingredients that gently help alkalize the stomach and restore proper functioning of the digestive system. Cal-Bis-Sodex gives faster relief from the distress of digestive disturbances. Cal-Bis-Sodex is on sale for 29c, 43c and 89c at all Cunningham Drug Stores and other drug stores.

(Advt. O-C6.)

M&M APPLIANCE SERVICE
We Maintain a Complete Radio and Electric Appliance Repair and Maintenance Service
Free Estimates Gladly Given
McLennan, McFeely & Prior, Ltd.
Established 1859
1400 Government Street Private Exchange Connecting All Depts. G-1111

Lyle's The SMARTER STYLES
JUNIOR SPORTSWEAR
732 FORT
Pretty Playmates
Everything for vacation-time in attractive sun, swim and play togs—all at popular prices!

Might as Well ENJOY JAMESON'S
TEA JAMESON'S

The Centre Part
is particularly becoming to a young, classic-type face. We create styles suited to individual facial contours.
The MARGO BEAUTY SALON
718 YATES E 4023

PHILLIPS' CUT GLASS
New selection of dainty pieces from 2.75
Silver Deposit
Glassware by Roden from 3.50
W.P.T.B. TERMS
Kenton Ltd
JEWELERS
E 5521 653 YATES

WHITE PLASTIC HANDBAGS in patent or dull finish ..... from 2.39
708 VIEW A.R. Love Ltd. 708 VIEW

Terms in Accordance With W.P.T.B.

ROSE'S Ltd
JEWELERS & OPTICIANS
Phone E-6014 1317 DOUGLAS

SWEET 16 BUDGET PLAN
727 YATES

It Pays to Shop at Ray's
MERCHANDISE AT PRICES THAT ALL CAN AFFORD

The following druggists of Victoria and District are A.I.D. stores — Watch for Thursday's Advertisements in this paper:
Aarouson's Drug Store, G 2414
Darling's Drug Store, B 1212
Fernwood Pharmacy, G 2722
Gorge Pharmacy, E 7702
Hillside Pharmacy, G 1632
Jubilee Pharmacy, E 8911
Minnis Pharmacy, G 3532
Shotbolt's Drug Store, G 1612
Terry's (1939) Ltd., E 7187
Williams' Pharmacy, G 3341

NEW METHOD Laundries G.8166
DOING A BIG JOB—WELL

J. S. McMillan
POSTERS
LETTERING
DISPLAY CARDS
CLOTH SIGNS
DESIGNS STENCILS
COMMERCIAL ART
ETC. ETC.
201 UNION BLDG.
612 VIEW STREET
PHONE E. 5333

Dorothy Dix

WAR FREEDOM AND WIVES

One of the by-products of the war is the problem wife, and she is a new species of fauna whose ways and habits are strange to her former possessor, and his efforts to domesticate her are causing him a lot of headaches. The Canadian wife, taking her by and large, has never been noted for being a meek and gentle and easily managed animal, but for the most part, she has kept the path trodden out for her by her foremothers. But now that she has had a few years of freedom in which she was the boss of the ranch, she has put hay on her horns and jumped the bars into what she believes to be greener pastures.

And that is the surprise that many a serviceman is getting when he returns home from war, and it is knocking him groggy. He can't understand what has happened to his Bossy that has made her so different from the woman he left behind him. He knows that the experiences that he has been through have changed him in a thousand different ways, but he expected her not to be altered in a single particular. He thought she would always be Bossy.

MANY WOMEN STILL STATIC

Of course, in many cases this is true. There are many women who are static. From the cradle to the grave they never have a new idea, or acquire a fresh habit, or change their opinions, but thousands of other women are as malleable as dough and circumstances knead them into new patterns.

And this is what has happened to so many war wives. For the first time in their lives they got their first draught of freedom and it has gone to their heads and intoxicated them. They had always been under mother's and father's thumb until they got married and then their husbands took over. Their husbands were the heads of the house to whom they had to report their outgoings and their incomings. They had to ask permission to take a little trip, or to join a club.

Most of them never had the handling of any money. Many never had a penny they could call their own, even when they had charge accounts at the best stores. They cooked what their husbands liked to eat and, unless they were scrappers, learned to walk warily around the subjects on which they disagreed with their lords and masters.

And the ladies loved their emancipation. They loved being free to come and go as they pleased; of not having to account to anybody for what they did, or tell what they did with their money; of not having to cook a meal if they didn't feel like it, or listen to any criticism of their new hats.

Now tsat Johnny has come back from the war they are finding it hard to put their necks back in the yoke. They still want to be free as no wife can be free. They still want to be she-who-must-be-obeyed. They still want it to be my house, my car, and, though they may not realize it, they want their husbands to be subservient to them and let them decide where they shall live, and what occupations their husbands shall folow.

Much has been said about the difficulty of the returning soldier to adjust himself to civilian life. It is going to be equally hard for the women who stayed at home to go back to being just wives. It will take patience and wisdom and love to do it, but unless they do, the war will have been in vain, for we will have lost our country if we have broken up our homes.

Share With the Hungry — When you use "Canada Approved" or whole grain bread and flour you are helping to release more wheat for hungry people, and at the same time you are getting greater nutritional value for your money. Whole grain and "Canada Approved" flour are so called "longer extraction" flours that is, a larger proportion of the wheat grain goes into their making.

Primer for Brides—Adorn, but do not conceal; the wedding gown, is the rule for 1946 bride's bouquets, and a new idea carrying out this principle is the crescent-shape bouquet. Well-balanced and easy to carry, there is an absence of ribbon streamers; just small loops at the centre, enough to cover the bride's hands.

ENGLISH WOOLENS FOR QUALITY AND LONG WEAR
"RODEX" TOPCOATS—TAILORED SUITS—ACCESSORIES
1107 GOVERNMENT ST. GORDON ELLIS Ltd.

Short Story

The pyjama story is a brief one, and foretells summer comfort in new "tommies"—trousers bobbed off above the knees, as shown. These shorts of red and white striped rayon are teamed with a casual shirt trimmed with matching stripes.

Personals

Mrs. C. B. McAllister, Mrs. Lennox Irving and Mrs. M. L. Curtis are in Vancouver for the wedding today of their nephew, Mr. Barnet Carswell and Miss Janet Whitten.

Recent Victoria visitors spending the holidays at the Shawnigan Beach Hotel include: Mrs. T. L. Bishop, Janet and Derek, Mr. and Mrs. W. A. Stursberg, Mr. and Mrs. W. E. Stepney, Mr. and Mrs. W. Luney, Mr. and Mrs. W. Munro, Laddie, Don and Michel; Mrs. Charles Green, Mr. and Mrs. R. S. Sims, Mrs. S. E. Bursey, Miss Ellen Bursey, Mr. and Mrs. Garnet Gibson, Dr. and Mrs. E. H. Crawford, Miss Jean McNaught, Miss Alice McDougall, Capt. and Mrs. H. M. S. Bell, Richard and Marcus, Mr. and Mrs. R. H. Varney, Mr. and Mrs. T. L. Anscombe, Mr. and Mrs. L. Batchelor, Mr. and Mrs. Chas. Powell and child, Mr. Geo. Blundell, Miss N. O'Connell, Miss Jennie D. Robbins, Miss Helen Ree, Major and Mrs. F. M. MacNaughton and John, Miss T. Patter, Miss M. Morrison and Mrs. Lilias Ross. From Vancouver: Mr. and Mrs. L. O. Affleck, Mrs. J. M. McGill, Miss McGill, Mr. and Mrs W. Barrass, Mr. and Mrs. F. Marsden, Mr. and Mrs. E. J. Clifford, Mr. and Mrs. P. Belsham, Miss Isabel Robertson, Miss Dorothea Ross, Miss Iris Shellshear, Miss Ann Law, Miss S. M. Maxwell, Miss R. F. Marsh, Mr and Mrs. K. Pate, Mr. and Mrs. W. W. Legge, Mr. and Mrs. J. S. Height, Mr. and Mrs. Hugh Farrell, Mr. and Mrs. Glenn E. Paulson. American guests include: Mr. and Mrs. Cubbon, Los Angeles; Dr. and Mrs. Charles Utterback, Sue Ann and Linda Kay; Dr. and Mrs. Dunning and children, all of Yakima, Wash.; Mr. and Mrs. T. Wilson, Menlo Park, Calif.; Mrs. Carteret Maule and Kendall, Laguna Beach, Calif.; Mr. N. R. Younglove, Miss Younglove, Tacoma; Mr. and Mrs. Vern Hale, Bellingham; Mr. and Mrs. Ernest L. Lenard and children, Bothell, Wash. From Seattle: Mr. Bob Hale, Mr. and Mrs. R. F. Enthoven and Alan, Mrs. E. T. Naden, Miss Naden, Mr. and Mrs. Maurice A. Hoard and child, Mrs. Heard Sr., Mr. and Mrs. Joseph Horrocks, Mr. and Mrs. J. J. Patterson, Blanche Paterson.

Many Registrants For Garden Library

With a volunteer staff of 26 adults and four junior assistants, the Children's Garden Library annual summer session at 1170 Tattersall Drive is well under way. Over 160 children and over 50 mothers have registered so far, with one carload coming from Langford.

There are several people here to observe, including child workers from Chemainus, Edmonton, Chilliwack, Virginia and Minnesota. The groups under their leaders take on the names of various animals and carry on a morning schedule with stories, singing games, health rhythmics, interest groups, music appreciation, worship and Bible study.

The classes are held Mondays, Wednesdays and Fridays, 9.30 till 11.30. During this time mothers' study groups are held under the leadership of Mrs. Maud Adams of Bremerton.

Baby woolies? C.C.F. garden party, 930 Pemberton Road next Wednesday. ***

Material Scarcity For Bridal Finery

TORONTO (CP)—Any bride-to-be who plans her wedding for the fall should start right now thinking about her dress, according to one wholesale formal dress manufacturer.

Perhaps six out of 10 Canadian brides who want to be married in satin within the next six months will have their wishes fulfilled, but in the United States, where designers are putting their all into trains, the number is less than one bride in 10.

A shortage of fabrics has set the style for wedding gowns in Canada and thrifty designers decree that if the bride wears the traditional white satin she must forfeit her right to a bridal train. A gown requires five yards of material and they claim that the more than two yards which usually goes into a train can quite easily be used in another dress.

In the United States the fact that available materials are too costly for the manufacturers to conform to ceiling prices on their cheaper ensembles has caused the medium-priced wedding dress to disappear. Girls come from many parts of the U.S. to Canada in hopes of finding a wedding dress.

Popular bridal gown fabrics have been satin, marquisette, chiffon most sought after for bridesmaids' costumes. Again the postwar splurge in formal weddings has become another reason for the current shortage of materials.

Engagements

Announcements to appear under this heading will be accepted at the Times Advertising Department. Minimum charge $1.50 for 10 lines, and 15c for each additional line.

Mr. and Mrs. Albert A. Lindner, McNeill Avenue, announce the engagement of their daughter, Constance Ashmore, to Mr. A. Norman Clarke, elder son of Mr. and Mrs. Arthur J. Clarke, Transit Road. The wedding will take place at Christ Church Cathedral July 27, at 2.30 o'clock.

Mr. and Mrs. John Edwin Hutchings, 1116 Leonard Street, announce the engagement of their younger daughter, Eileen Gwenyth, to James Alastair Mossop, only son of Mrs. Mossop and the late Capt. James Graham Mossop. The marriage will take place at the Church of Our Lord, on August 5, 1946.

Mrs. J. B. Cracknell wishes to announce the engagement of her daughter, Florence Victoria, to Mr. William J. Wallis, son of Mr. and Mrs. Steve Wallis of 3212 Rutledge Street. The wedding will take place in the Victoria West United Church, August 2, 1946, at 8 p.m.

Mr. and Mrs. M. Gyves of Fulford Harbor, South Salt Spring Island wish to announce the engagement of their third daughter, Mary Phyllis, to Roger H. Paget of Langford, V.I., B.C. The wedding to take place on Monday, July 8, 1946.

Mr. and Mrs. J. F. Willey, 751 Front Street, announce the engagement of their third daughter Leola, to William H. Murrell, second son of Mr. and Mrs. G. Murrell, 1221 Rudlin Street. The marriage will take place Aug. 3 at the Manse of Victoria West United Church.

Clubwomen

Memorial Service—The annual memorial service of Princess Patricia Lodge No. 238 was held with officers and members of Victoria Lodge No. 83. After the service wreaths were placed on the Cenotaph. Worthy President Mrs. J. Tyler presided at the business meeting and Mrs. Restell, past district deputy, assisted by Mrs. E. Morrish and Mrs. E. Jackson installed Mrs. M. Bentham, second conductor; Mrs. M. Rodger, outside guard, and Mrs. E. Richardson, captain of guards.

Women Dislike Working Under Women Bosses

Why are women bosses unpopular with their female workers? Jan Spiers says: "The woman who achieves the position of leadership has done so at considerable cost to herself. She has either sacrificed those things dearest to a woman's heart—a home, love, husband and children—or lived for her job while she filled her leisure hours with the dreary substitutions that bachelor girls evolve." Whatever plan the female boss follows she is leading an unnatural life and therefore cannot be an efficient manager.

The article, entitled "Make My Boss a Man," gives you the complete picture of why women should not hold responsible positions. This article is now appearing in the July edition of Cosmopolitan Magazine, on sale today at your magazine dealers.

Cosmopolitan Magazine is distributed on Vancouver Island by Lovick's News Agency, Victoria, B.C. ***

OUR BOARDING HOUSE

OUT OUR WAY

VIC FLINT

AROUND HOME

DOTTY DRIPPLE

MR. AND MRS.

BOOTS

FRECKLES

ALLEY OOP

Japan's Displaced Persons Wait To Go Home

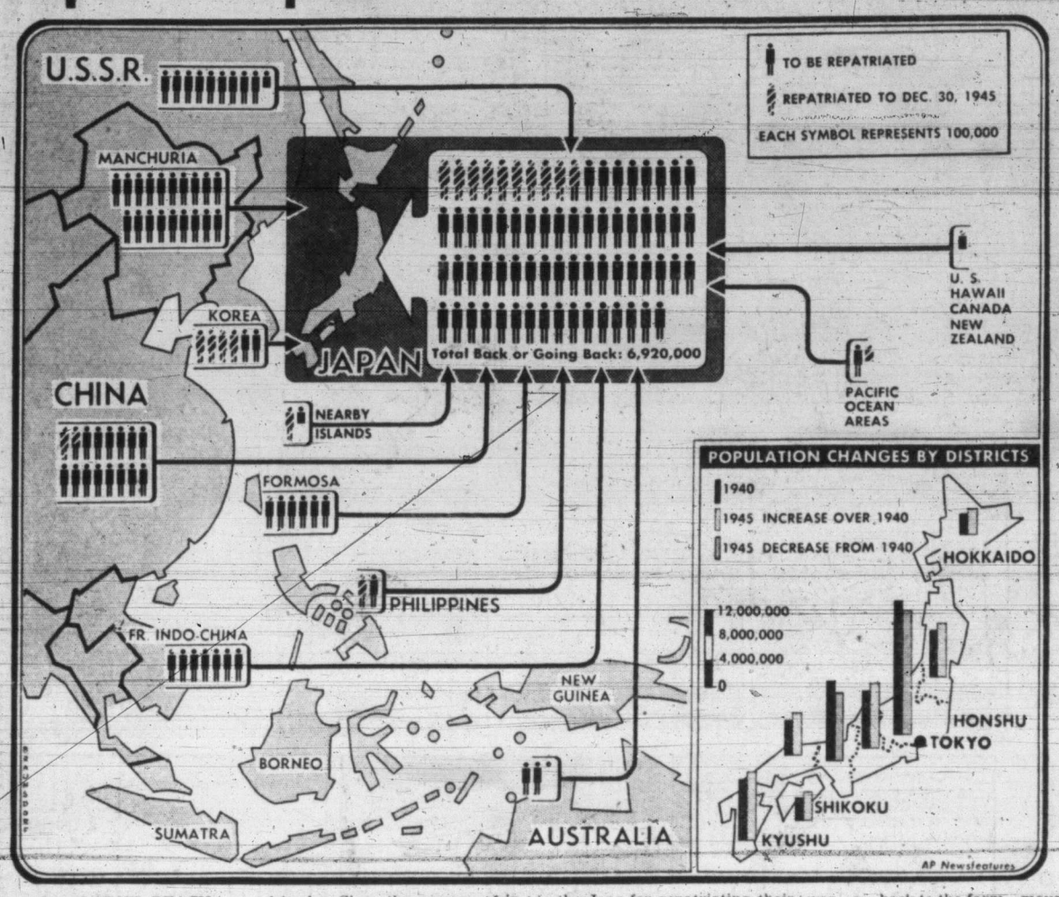

By CLARKE BEACH

It will be many a year before Japan's displaced persons are settled back in the homes from which the war jarred them loose.

Unlike in Germany, where the bulk of the displaced populations comprises forced labor, most of Japan's "D.P's" are the 9,200,000 city dwellers who migrated to rural areas.

The six great industrial centres on Honshu, the main island, lost from 20 to 60 per cent of their population.

Tokyo's population dropped from 6,790,000 to 2,780,000, according to a hitherto unpublicized report of General Headquarters of the Supreme Commander of the Allied Powers (S.C.A.P.). Osaka had 3,250,000 souls in 1940, and now she has 1,100,000. Nagoya, Kyoto, Yokohama and Kobe met the same fate.

The refugees are jammed now into the rural areas, chiefly on Honshu, which were already overcrowded. Most of them are settled among relatives and friends. Since the process of industrialization in Japan has not been going on for much more than 30 years, the city people have their roots in the country.

But now they are trying hard to get back to the big cities, and the government has had to pass laws to keep 'em down on the farm. There is room for very few in the bombed and gutted cities, and Japanese officials expect it will be 10 years before they can all return. They are not given travel permits and transportation to enter cities of more than 100,000 unless they are considered essential city workers.

This is only one phase of the D.P. problem of the occupying forces in Tokyo. Altogether there are more than 12,000,000 displaced persons in Japan, according to the State Department. In addition, at the war's end S.C.A.P. reported there were 6,922,522 Japanese civilians and soldiers outside of Japan who probably would have to be repatriated. Now tens of thousands are being returned monthly on the 209 vessels which the United States made available to the Japs for repatriating their nationals.

The bulk of these repatriates are in Manchuria, China and the Soviet Union. But millions more are in Malaya, the Southwest Pacific, the Pacific Ocean area, the Philippines, Korea and so forth.

Outward bound from Japan, says the State Department, are nearly 3,000,000 Koreans, Formosans, Chinese and Rykyuans. Most of these are Koreans. To meet the labor shortage the Japanese government had enticed or forced most of these people to settle in Japan during the war years.

Many of the Koreans were brought in en masse, mainly to work in the mines. The Jap government once reported that 30 per cent of all her coal miners were Koreans. Koreans were among the first to seek repatriation when the war was over.

The exodus of Japanese from the big cities was not entirely on account of the bombing. The government began to decentralize industry in 1938, and before the war a back-to-the-farm movement was started. The government pressed this farm movement to the limit when farm workers were urgently needed toward the end of the war.

Evacuation projects were begun before the large bombing raids commenced. Children, pregnant women and old persons were urged to join relatives and friends in the country. The move met much opposition, however, because of the peculiar strength of family ties in Japan.

After the bombings began, the rush to leave the cities became frantic and pellmell. People even poured out of the unbombed cities and dwellers in small towns fled to the hills. In June, 1945, the government issued a regulation forbidding further flights from the coastal areas and small communities.

In almost deserted Tokyo in January, 1945, landlords offered rooms and houses free, just to obtain occupants. Some home owners even offered a monthly stipend to any person who would live on their property.

33 Students Get Speech Arts Honors

Thirty-three Victoria students obtained first-class honors in recent Toronto Conservatory of Music speech arts examinations, with Kathryn Roberts and Rachel V. Bogart taking first-class honors in Grade X speech arts.

Evelyn D. Tiers passed Grade X with honors.

Complete results for Victoria, with names in order of merit, issued officialy, are:

Grade IX — First-class honors Marcia A. Western, Barbara P. Shaw, Pauline A. Hirst.

Grade VIII — First-class honors: Moreen L. Caselton, Zeno A. Emery (equal), Ellen E. D. Richards. Pass: Jane Sinclair.

Grade VI—First-class honors: Patricia Jones, Gertrude E. Cunningham, Ivy E. Burwood, Eleanor C. Stewart (equal), Madeline Coltis.

Grade V—First-class honors: Gerald Rowlandson, Marilyn Grimshaw, Grace A. Isherwood, Gail O'Meara.

Grade IV—First-class honors: Helen Sinclair.

Grade III—First-class honors: Marilyn J. Stancombe, Helen Gray, Edward Honcharuk (equal), Susan M. Morgan, Sonia J. Slusarenko (equal), Robert A. Doull, Velma L. Neelands.

Grade II—First-class honors: Sheila G. Kingham, Elaine Craig, Evelyn M. Johnson (equal), Gerald Rovers, Norman F. Wilkinson (equal), Hilarie Cook, Claude Bugslag, Crysta M. Ivings (equal).

250 Fruit Pickers Needed Next Week

About 250 additional fruit pickers will be required to help harvest the large loganberry crop in Saanich next week, District Supervisor C. M. Smith, Farm Labor Service, said today.

More than 300 workers already have been placed this season by his office to pick strawberries, raspberries and black currants. Cherries will be coming in about the same time as the logans. Due to the prolific crop and increased wages paid by growers this year, pickers should earn really good money, he said.

Several growers have complained that some parents have been in the habit of taking young children with them to the fruit farms, Mr. Smith stated. "This is not allowed," he said, "as considerable damage can be caused by these children to the berry patches, and accommodation on buses is very limited."

He asked growers to apply for help at least 24 hours before it is needed, and pickers without phones to report to his office at 604 Broughton Street during the week.

"Dairy farm help on the island is still a serious problem," he said. "Experienced dairy men are scarce, and unfortunately few farmers have accommodation for married couples. Haying in this district is now in full swing, but uncertain weather has somewhat retarded operations."

Aftermath Of The Bomb

This close-up view shows the damaged superstructure and twisted planes on the deck of the battleship Pennsylvania after the atomic bomb was dropped July 1 at Bikini.

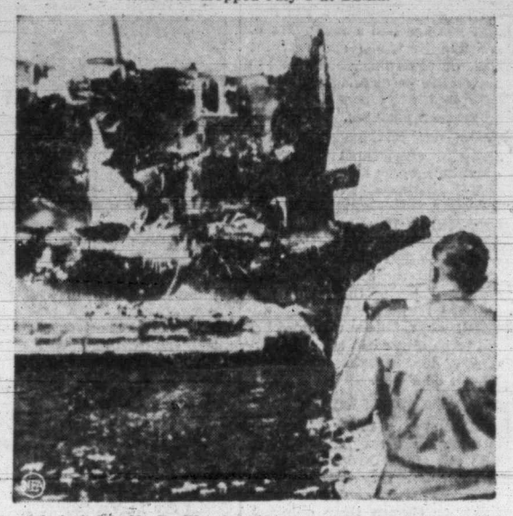

Vice-Admiral W. H. P. Blandy's barge moves close to the light carrier Independence one day after the atomic bomb dropped over Bikini atoll had set it afire. Internal explosions added to the damage caused by the original blast.

Expect Report On Plans To Develop Columbia

SEATTLE (AP) — Canadian plans for development of the upper part of the Columbia River basin are expected to be laid before the International Columbia River Engineering Board in a meeting at Banff next week.

Col. L. H. Hewitt, Seattle district engineer, and R. F. Bracelin, assistant chief of the engineering division of the Seattle Engineer District, will report on Columbia River studies of the district.

Concerts Next Week For Summer School

Four concerts of note will be given next week at the morning musical sessions at the Summer School of Education, being held at Victoria High School.

Monday excerpts from Tschaikowsky's opera "The Queen of Spades" will be presented in the form of a lecture recital. Taking part in the performance will be Mrs. Louise Van Ogle, professor of music at the University of Washington; Mrs. Florence Wilson, soprano; and Mrs. Irene Bostwick.

Tuesday, motion pictures will be shown, and Wednesday the concerts will be resumed with the appearance of Sue Wootten, an American pianist.

Thursday, Frankie Fambro, Negro soprano, will be featured in a program consisting largely of Negro spirituals.

Friday, Selma Reyes, local violinist, will present a program.

The regular dance will be held Friday evening and a special square dance will be held Wednesday evening.

Gwendoline Harper brought to a close Friday the first week of morning musicales with a recital which was highlighted by Beethoven's Sonata, Opus 27, No. 1.

The pianist showed excellent technique in her well-balanced program which also featured Faure's "Impromtu in F Minor," and two Debussy numbers, "Masques" and "Jardins Sous La Pluie."

CJVI

Tonight's Highlights

6.00—Buckingham Newscast
7.00—Art Hallman
7.30—Northwestern Round-up
9.00—Hawaiian Hospitality
9.30—Three Suns Trio
10.45—Arrow Taxi Show

DIAL 900

CJVI

Sunday's Highlights

6.00—Meet Corliss Archer
7.00—Symphony for Strings
7.30—Art Hallman Presents
8.30—The Beachcombers
9.30—Vesper Hour
10.15—Pictures on the Piano

DIAL 900

Contemporary Art Will Be Exhibited

A National Gallery loan collection of contemporary Canadian artists' work will be on show at the Little Centre, 965 Yates Street, from July 9 to the end of the month.

The pictures, according to Mark H. Kearley, chairman of the Vancouver Island Region of the Federation of Canadian Artists, "are the property of the people of Canada, and they represent a cross section of the work the artists of this country have done in our time."

Among the artists who will be represented are many who are well known, including A. Y. Jackson, whose picture, "Quebec Barn," will be shown, and Arthur Lismer — one of whose motifs from Georgian Bay will be displayed.

The exhibits will also include the work of younger Canadian artists including Carl Schaefer, Charles Comfort and Pegi Nicol, all of whom were commissioned by the Dominion government as war artists in the Second Great War.

Hokkaido, one of the Japanese home island, has almost one-fourth of Japan's total home island area.

Aprons? C.C.F. garden party, 930 Pemberton, 2.30 p.m. next Wednesday. ***

Trammen Satisfied With Negotiations

George Morrison, business agent for the Street Railwaymen's Union (A.F.L.), said Friday night the union was reasonably satisfied with results obtained through current negotiations with the B.C. Electric Railway Company.

He added a final report on the negotiations would be given at a special membership meeting next Wednesday. Mr. Morrison declined to reveal the terms of the company's proposals, but it is known the union has demanded a three-cents-an-hour wage increase after adjustment of wage rates to maintain take-home pay on a union-proposed reduction of weekly working hours from 48 to 40.

Jury Names Woman As Man's Slayer

WINNIPEG (CP)—A coroner's jury Friday night named Mrs. Inez Lungren, 52, as the slayer of Joseph Leslie O'Connel, 28, shot to death in her home in suburban St. Vital June 24. Mrs. Lungren, who did not attend the inquest, was quoted in a statement read to the jury as saying that O'Connel had "grabbed" her, but that she got away from him and went to her room for a gun. As he came up the stairs toward her, she "let him have it."

The verdict was reached in 20 minutes after testimony from 11 witnesses.

THE PUBLIC SERVICE OF CANADA
REQUIRES

Three ENGINEERS (ELECTRICAL)—One at $3,600-$4,200 and two at $3,000-$3,600, for the Department of National Defence (Naval Service) at Ottawa. University graduates in Electrical engineering. Grade 4: To act as a consultant on ultra high frequency equipment and to design new naval radar and ancillary equipment. Grade 3: Experience in electrical communication engineering and one in electrical distribution equipment.

A CHIEF, EXHIBITS DIVISION—$3,000-$3,300, for Department of Agriculture, Ottawa. University graduate in agriculture. To be responsible for the exhibition work of the Department of Agriculture, including the planning and design of exhibit structures and educational displays.

An AGRICULTURAL SCIENTIST—$2,400-$3,000, for Department of Agriculture, Ottawa. University graduate, preferably with post-graduate training in designing experimental projects, and a Master of Science Degree. To review and analyze experimental projects being conducted by the Dominion Experimental Farm Service.

A DIETITIAN, FEMALE—$1,800-$1,980, for Department of Agriculture, Morden, Man. University graduate with the Degree of Bachelor of Science in Home Economics. To conduct home processing trials and other related investigations on fruits and vegetables in order to determine the possibilities of the various varieties under investigation.

Several INSPECTORS OF ELECTRICITY AND GAS — $1,800-$2,100, for Department of Trade and Commerce at various centres throughout Canada.

Full particulars on posters in Post Office, National Employment Service Offices and Civil Service Offices throughout Canada. Application forms, obtainable thereat, should be filed immediately with the

CIVIL SERVICE COMMISSION OF CANADA
OTTAWA

THIS CURIOUS WORLD By William Ferguson

ANSWER: Gen. Joseph T. McNarney.

the Bay

STORE HOURS: 9 a.m. to 5 p.m.; WEDNESDAY, 9 a.m. to 12 Noon

Cool and Fresh as a Daisy Petal—Colorful Chambray FROCKS

Love of your summer life, these flower-fresh chambrays which merely need a dunking in suds to keep them sparkling clean. Button-down-the-front stylings make them easy ironing. Box pleats, shoulder yoke and pockets provide the roomy ease you love. Beige, rose, blue in stripes. Sizes 14 to 20 ..... 6.95

Others at 5.95

—Women's Cotton Dresses, Fashion Floor at THE BAY

1000 Soap 'n' Water Dresses

For Big and Little Sister 7 to 10 Years..... 1.29

Sizes 2 to 6X 1.00

Little dresses that simply sing in the suds and come out with fresh, shining colors making a pretty reflection for clear, young complexions. Your daughter's young heart will sing, too, as she slips into the dresses she's going to look pretty and pert in all summer long. Way low price means you can easily afford the several you'll want. Better shop early.

For That Wee, Wee Tot
Flower-pretty Frock 1.00

Princess styled for your tiny princess. Dress her in these dainty cotton charmers for any summertime occasion . . . keep them fresh with a mere dunk-in suds. Sizes 1 to 3X.

A—Plaid cotton with snow-white braid forming bib front. Full skirt with bow back 1.29

B—Posy print pink cotton with neat, square neckline. White scallop braid trim and buttons. 1.00

C—Princess styled cotton print with billowy skirt, wee puff sleeves. Red braid trim. White buttons 1.00

—Children's Dresses, Fashion Floor at THE BAY

SORRY
No Nylons at THE BAY on Monday

Hudson's Bay Company
INCORPORATED 2ND MAY 1670

Athletics Beaten 1-0, Oliver Drops Toughie

Doug Oliver, slender right-hand pitcher recently obtained from Oakland, made his first start for Victoria Athletics in the Western International League at Bremerton last night, and dropped a 1 to 0 heart-breaker to the Bluejackets. Oliver gave up only three hits and the winning run in the eighth came as the result of an error.

Making his return to the game after suffering a broken finger while with Spokane earlier in the season, Oliver turned in a performance that would win the majority of games. However, Bremerton, gave up only two Hub Kittle, on the mound for hits. In his last 17 innings Kittle has given up a lone run.

Bremerton's lone tally resulted when first baseman Bill Reese doubled, went to third on an outfield out and raced home when outfielder Eddie Murphy's throw to third was wild. Murphy picked up the only two hits off Kittle.

SALEM MOVES UP

Salem's Senators were within two percentage points of the league-leading Wenatchee Chiefs following their 7 to 4 win over the pace-setters. The Senators slugged two Chief hurlers for 12 hits including a three-run home run by Woody Salmon, his second in two days. The circuit wallop put Salmon's runs-batted-in total at eight for two games.

Seventeen-year-old Richie Colombo twirled four-hit ball and his Tacoma mates hammered out 13 blows, including a pair of homers, as the Tigers scored a 6 to 1 victory over Vancouver.

A 15-hit barrage by Yakima Stars blanked the improvised Spokane Indians 10 to 0.

The Stars connected for 11 hits and nine runs off Al Raimondi in the first five innings and got four more hits and another run off Wally Mehrens to take their third straight victory since the Indians resumed baseball after losing most of the team in a bus crash.

Victoria—	AB	R	H	PO	A	E
Murphy, cf.	4	0	2	4	0	0
Cirimile, 3b., If.	4	0	0	0	0	0
Cherry, lf.	2	0	0	0	0	0
Hughes, rf.	2	0	0	0	1	1
Buccola, 1b.	3	0	0	11	0	0
Marionette, 2b.	3	0	0	2	0	0
Dunn, ss.	1	0	0	4	2	0
Paulson, c.	*3	0	0	0	2	0
Oliver, p.	3	0	0	2	0	0
Raimondi, 3b.	1	0	0	1	2	0
*Bass	0	0	0	0	0	0
Totals	26	0	2	24	7	1

Bremerton—	AB	R	H	PO	A	E
DeVaurs, cf.	3	0	0	1	0	0
Gedzius, ss	3	0	0	1	3	0
Amaral, lf	4	0	0	1	0	0
Barisoff, rf	3	0	0	2	0	0
Reese, 1b.	3	1	1	12	1	0
Plouf, 2b.	3	0	0	3	4	0
Bliss, 3b.	3	0	2	0	2	0
Volpi, c.	2	0	0	7	1	0
Kihle, p.	3	0	0	0	0	0
Totals	27	1	3	27	11	0

*Ran for Hughes in 9th inning.

Score by innings:

Victoria	000 000 000—0
Bremerton	000 000 10x—1

SUMMARY

Victoria left on bases 6, Bremerton left on bases 5. Double plays: Buccola, Bliss, Reese. Stolen bases: DeVaurs, Murphy.

PITCHERS' SUMMARY

Kittle—IP. 9, AB. 26, R. 0, H. 2, ER. 0, BB. 6, SO. 7.

Oliver—IP. 8, AB. 27, R. 1, H. 3, ER. 0, BB. 1, SO. 1.

Short scores follow:

	R.	H.	E.
Vancouver	1	4	4
Tacoma	6	13	1

Batteries—Carnett, Palica (7) and Spurgeon; Colombo and Kemper.

	R.	H.	E.
Wenatchee	4	10	1
Salem	7	12	0

Batteries—Vivalda, Green (8) and Fitzgerald; Schube and Salmon.

	R.	H.	E.
Yakima	10	15	0
Spokane	0	4	3

Batteries—McHugh and McConnell; Raimondi, Mehrens (5), and Varrelman.

On Cup Team

BOB MORRISON

VANCOUVER (CP) — Kenny Black, Lyle Hureschman and Jackie Reynolds of Vancouver and Bob Morrison of Victoria have been chosen as British Columbia's first postwar Willingdon Cup golf team, it was announced here last night.

The four linksmen will compete on a total score basis against teams representing other provinces June 29 at Edmonton's Mayfair Golf Club. Cup play is being held in conjunction with the Canadian amateur championships which start there June 30.

'Y' Swim Stars Go To Vancouver For Jubilee Meet

A mixed team of 22 members of the Victoria Flying "Y" Swimming Club will invade Vancouver next week-end to participate in Vancouver's Diamond Jubilee invitation swimming meet arranged by the Vancouver Amateur Swimming Club.

It is a two-day meet, July 12 and 13, to be held in the Kitsilano pool and will have an international flavor due to representation from Seattle and Spokane aquatic clubs. Vancouver clubs and the Victoria "Y" are the other entries.

Just prior to leaving for Hamilton with his three-boy junior team to take part in the national championships meet, which opened last night, in conjunction with the Ontario city's jubilee celebrations program, Coach Archie McKinnon reported his highly-touted trio will be back in time to enter the invitation gala.

The Victoria team is composed of swimmers of both sexes of juvenile age up to seniors.

LOCAL SQUAD

Those who will attend the meet are as follows: Senior women, Aileen Smyth, Leslie Rimmer, Joan Morgan, Ina Salmon; senior men, Dick Bowden, Bill Turkington, Bob Johnstone, Len Coverdale, Ken Hurn, Ron Neilson, Bob Montgomery; junior girls, Myfanwy Nixon, Jean Mills, Joan Snape and Audrey Schofield; junior boys, Jack Creedon, Peter Salmon, Eric Jubb and Jack Morgan; juvenile boys, Raymond Jubb.

Ted Rau, B.C. three-metre board and tower champion, will make the trip to entertain the spectators with his diving skill. Montgomery and Bowden will participate in the laughable comedy diving shows. In addition to the swimming races and diving the two-night program includes paddle-board races, "Y" hand-balancing acts, fancy swimming, canoe tilting and ornamental swimming, in which Misses Salmon, Smyth and Morgan will take part.

Button Golf Match At Uplands Sunday

Bob Morrison and Gordon Varley, Uplands Club, holders of the city golf button, will defend their honors over their home links tomorrow against a challenge from Bill Newcombe and Colin Rutherford, Victoria Club.

The foursome will tee off at 2.

HASLAM'S AUTO LAUNDRY
434 FORT ST. B 2844
CARS WASHED THOROUGHLY $1.00
SIMONIZING WORK
24-HOUR TAXI SERVICE

BASEBALL SHOES
New Stock Just Arrived
BERNARD LTD.
1410 DOUGLAS G 5911

BRAKES
SPECIALIZED
CARBURETOR AND MOTOR
TUNE-UP SERVICE
BOULTBEE
VICTORIA LTD. 1100 YATES ST

ENGLISH FISHING REELS
VICTORIA SPORTING GOODS CO.
1102 BROAD ST. G 6614

The Universal JEEP
for the Peacetime World
HERE SOON!

Ciros Register 11-Inning Triumph; Release Schedule

Manager Jim Lackie's Ciros senior A men fastballers made their record read 13 wins and one loss to strengthen their leadership hold Friday evening registering a 9 to 8 win over a scrappy Canadian Legion nine in 11 innings.

Legion appeared to be on the road to victory with a four-run lead in the first of the ninth. But things went into a deadlock when the Ciros came up to do the sticking in this frame by virtue of the home run smashed by Henry Harris with the bags loaded. After a scoreless 10th Joe Bryant doubled for Ciros in the last of the 11th and he was driven home by Gordy Perkins' timely single.

Results of other games last night: Senior B women, B section—New Method Laundry 18, Hepcats 9; senior B women, B section—Hopefuls 9, Sidney 3. Thursday's scores: Senior B men, A section—Esquimalt Meat Market 11, Cameron Lumber 2; senior B men, B section—Chinese Students lost to Spencers by default. Juvenile boys — Black and Whites 12, Esquimalt Crusaders 7; senior B women, A section—Adverts 6, Victoria Box and Paper 5. Senior B women, B section—J. H. & E. 23, Hotshots 20; Army and Navy Taxi 28, R.C.N.A.D. 1.

Next week's schedule follows:

SENIOR A MEN
Games at Upper Central Park

July 10—Hoyle-Brown vs. Ciros, Tooby and Heisler.

July 12—Canadian Legion vs. Ciros, Wood and Moore.

SENIOR B MEN, A SECTION

July 8—Mollie's Bar B-Q vs. K.V.'s, Upper Central, Wood and Heisler.

July 8—Cameron Lumber vs. Canadian Legion, Upper Central, Donaghy and Moore.

July 10—Brentwood Aces vs. R.C.N.A.D., Colville Road, Watt and Thompson.

July 11—R.C.N.A.D. vs. Mollie Bar B-Q, Upper Central, Woods and Halmorson.

July 11—K.V.'s vs. Esquimalt Meat Market, Bullen Park, Watt and Thompson.

SENIOR B MEN, B SECTION

July 8—Stockers vs. Penguins, Victoria West, Morrion and Brown.

July 8—Oak Bay vs. R.C.N.A.D., Colville Road, Watt and Thompson.

July 9—Chinese Students vs. Y.A.C., Lower Central, Donaghy and Walters.

July 9—Army and Navy Vets vs. Stockers, Victoria West, Donaghy and Willis.

July 10—Spencers vs. Oak Bay, Windsor Park, Donaghy and Reeves.

July 11—R.C.N.A.D. vs. Penguins, Lower Central, Donaghy and Willis.

July 11—Y.A.C. vs. Spencers, Victoria West, Tooby and Another.

July 12—Stockers vs. Oak Bay, Windsor Park, Reeves and Another.

July 12—Penguins vs. Chinese Students, Victoria West, Watt and Thompson.

SENIOR B WOMEN, A SECTION

July 8—H.B.C. vs. Victoria Box and Paper, Lower Central, Donaghy and Walters.

July 10—Adverts vs. Sidney, at Sidney, Tooby.

July 10—Victoria Box and Paper vs. Hopefuls, Lower Central, Bendall and Walters.

July 12—Hopefuls vs. Adverts, Lower Central, Tooby and Bendall.

SENIOR B WOMEN, B SECTION
Alleames at Queens and Quadra

July 8—Hotshots vs. R.C.N.A.D., Bendall.

July 9—J. H. & E. vs. Spencers, Bendall.

July 10—Army and Navy Taxi vs. Hepcats, Moore.

July 11—New Method Laundry vs. J. H. & E., Morrison.

July 12—R.C.N.A.D. vs. Spencers, Donaghy.

Motorcycle Club Resumes Operations On Prewar Basis

Victoria Motorcycle Club, which was given special tribute for its fine showing in executing intricate manoeuvres at the head of the Vancouver Jubilee celebrations parade through the city streets on Dominion Day, is back into almost full peacetime operation again and, according to officials today, several attractions of interest have been lined up for the remainder of the year.

At Nanaimo, on July 20, the iron-steed riders of the local club will put on a highly-entertaining motorcycle rodeo and plans are shaping up for T-T races to be staged in the centre of the Langford Speedway oval in the near future. The grounds are being prepared for these shows, which test a rider's skill to the limit, but dates have not been set as yet.

The prewar thrilling spectacle, the hill climb, which drew thousands to Mount Douglas, will be run this year, officials report. It will take place at the mountain on Thanksgiving Day.

Chess Champ Plays

D. A. Yanofsky of Winnipeg, Canadian chess co-champion, will give a display tonight at the MacDonald Hall, 738 Fort Street, at 7.30, when he plays 30 local chess enthusiasts simultaneously. The public is invited to come and see the expert, who will visit Holland for an international match next month, show his skill at the ancient game of chess.

EXHIBITION FASTBALL

Brentwood Aces, senior B men, A section entry in the Lower Island Fastball Association, will oppose Sidney senior B men in an exhibition game at Sidney tomorrow afternoon, starting at 2.30.

BLACK LEADER WIRE
English Make
Roger Monteith
Fishermen's Supply
638 FORT ST G 5723

They'll Do It Every Time

Jack Walker Tops Hitters In City Baseball Circuit

Jack Walker, hard-hitting outfielder of the league-leading V.M.D. club, tops the latest batting averages of the city league, with a mark of .390. Walker has stepped up to the plate 41 times and smacked out 16 hits.

JACK WALKER
. . . hits ball hard

He also tops the circuit in runs batted in with 12.

Ronnie Benn, promising young first baseman of the Eagles, holds second spot with .372 followed by Bill Prior of the Canadian Legion with .370 and Gar Taylor, V.M.D., with .368.

Tony Maze, V.M.D., heads the pitching averages with four wins and no defeats and an earned run average of .028. Tommy Musgrave, also of the V.M.D., leads in number of victories with five triumphs and no losses. His earned run average is 1.43.

Complete averages follow:

	AB	R	H	RBI	SO	Pct.
J. Walker, V.M.D.	41	7	16	12	6	.390
R. Benn, Eagles	43	8	16	7	4	.372
W. Prior, Legion	27	4	10	2	3	.370
Taylor, V.M.D.	38	11	10	2	2	.368
Padgett, Navy	34	7	11	3	7	.324
Wright, Legion	38	6	9	0	8	.321
Work, V.M.D.	35	5	10	3	4	.286
Morrison, V.M.D.	23	9	22	8	0	.276
W. Benn, Eagles	40	11	11	4	10	.275
Restell, Legion	26	5	7	6	2	.269
Dumeah, Navy	29	3	7	0	8	.241
Duffy, V.M.D.	24	9	8	3	5	.238
Flaherty, Legion	27	3	6	1	7	.222
Yardley, Eagles	25	2	5	1	7	.200
W. Walker, Legion	36	1	7	3	7	.194
Richards, Eagles	40	3	7	4	10	.175
Burtt, Legion	29	5	5	1	10	.172
Parkins, Legion	25	4	4	3	11	.160
Dovey, Navy	32	2	5	1	10	.156
Holness, Legion	26	3	3	1	5	.115
Smith, Navy	36	1	4	3	8	.111
Galloway, Navy	29	2	3	3	10	.103
Garnet, V.M.D.	36	5	2	2	6	.077
Phillips, Eagles	27	1	1	1	11	.037

PITCHERS' AVERAGES

	IP	H	BB	SO	W	L	ERA
Maze	32	15	22	47	4	0	.028
Garnet	9	5	0	6	0	1	1.00
Douglas	7	6	3	6	0	1	1.29
W. Prior	45	26	23	58	4	1	1.40
Musgrave	44	27	15	53	5	0	1.43
Cann	36	36	11	15	1	2	1.50
Dumeah	46	46	9	48	2	3	2.35
Curry	44	37	29	45	1	3	3.07
Davies	26	26	14	18	1	2	3.81
Fiddler	33	38	14	8	1	3	4.64
R. Prior	10	8	6	7	0	2	7.40
Scrogan	3	5	3	1	0	1	12.00

Cakes? C.C.F. garden party, 930 Pemberton, 2.30 p.m. next Wednesday. ***

Angling

By 'CAP' THORSEN

For a couple of days earlier in the week catches were so scarce in Saanich Inlet waters the professnional guides were worried that the derbyists last Sunday cleaned the inlet of its salmon population.

But reports yesterday afternoon from around the circuit indicated improvement during the last three days—along with the news that a fair run of coho and blueback salmon has arrived. Generally speaking, however, no catches of a spectacular nature were taken since Sunday.

Indications point to another huge turnout for tomorrow's Solarium derby sponsored by the Victoria-Saanich Inlet Anglers' Association and the Chinook Club, which is open to the public. Starting time is 6 in the morning, boats lining up for the go-ahead "green light" signal in the form of rifle shot and bomb.

Biggest fish caught during the week, as reported to this column was a 23½-pound specimen Thursday. It was taken by William Rowland, who was accompanied by Don McLean, in the waters around the Goldstream Island. A. R. Bader, using a No. 6 Gibbs-Stewart spoon Wednesday in Deep Hole waters landed a 22-pounder. George Rippingale reeled in a 15-pounder Tuesday on a Lucky Louie plug.

Fishing Indian Bay, opposite Senainus Island, midweek E. Chandler landed a 20½-pounder on a No. 6 Wonder 50-50 spoon. He was out with Roy Smith, who with the same lure, caught salmon weighing 20½, 12 and 15 pounds. Charles Lohr on Wednesday bagged a basket of five silvers going from 12 to 18 pounds from Whittaker's Point to McKenzie Bay. In addition to those listed here there were a fair number of the smaller variety of fish taken, the boathouses reported.

BREVITIES

Another ardent fly fisherman recently took the trip down the "centre-aisle" to cancel his address in Batchelor Row. He is Joe Jewkes, rated in class A in fly fishing ranks, who was given a rousing sendoff by members of the "Ananias Club" in the rear of Roger Monteith's store. His pal, George Ruck, in handling the speech task at the reception, was willing to offer odds that there would soon be another addition to the fishing ranks in the person of Mrs. Jewkes, the former Phyllis Sheret. . . . Florence and Elk Lakes are recommended for a fair brand of small-mouth bass fishing.

Colorful Highland Games At Macdonald Park July 27

A page out of the books that depict old Scotland will be the scene presented at Macdonald Park Saturday, July 27, when the Victoria Highland Games Association stages its day of games in the enclosure embracing track and field competitions and highland bag-pipe and dancing contests.

This will be the ninth annual staging of the colorful day-long scene and the association executive has lined up a fine program covering a wide range of events, opening at 9 in the morning.

There will be dancing for both amateurs and professionals, pipe band and individual piping competitions. A full program of track and field calls for the 100-yard dash as the starting event. There will be broad and high jumping, pole vaulting, hurdles and the heavier events of throwing the hammer, tossing the cabre, discus throwing and the tug-of-war.

During the last few years the highland show has established itself prominently in the local athletic picture. Competition this year is expected to be a great deal keener than it was during the war years "and we are confident this will be the most successful games program we have ever staged," says the president, J. A. Dewar. The sharper competition is anticipated due to the flow-back of servicemen and women who are well up in the athletic, piping and dancing fields.

Track and field events will get under way at 2 in the afternoon. Further information can be obtained from Jock Mackay at E 8138.

Frenchman Wins Diamond Sculls

HENLEY, Eng. (CP) — Jean Sephariades of France today defeated John B. Kelly Jr., Philadelphia, by three lengths in the finals of the Diamond Sculls in the first full postwar Henley regatta.

Sephariades' time was 8 minutes 21 seconds for the one-mile, 555-yard course.

Earlier Britain's oldest private rowing club, the Leander Club, won the Grand Challenge Cup for eight-oared shells, defeating the See-See Club of Zurich, Switzerland, by three-quarters of a length.

Crown City Tennis Champions Today

City tennis champions were being crowned today on the courts of the Victoria Club. In the women's singles Jill Milledge opposed Ruth Sherman while Carl Brand and Hank Bennett battled for the men's title.

In semifinals yesterday Miss Milledge turned back Betty Denniston 6-3, 6-0 while Miss Sherman won from Marjorie Hoey 6-3, 6-3. Brand gained the men's final by eliminating Jack Milledge 6-2, 8-6, while Bennett turned back Harold Sinclair 10-8, 6-4.

Bennett and Gordon reached the final round of the men's doubles with a 6-4, 6-4 victory over Rex Jackson and Denis Humphries who pressed hard from the first game.

In the women's doubles final Mrs. Milledge and Miss Sherman oppose Mrs. Keyes and Miss Jackson, while in the deciding battle for the mixed title Mrs. Hoey and Bennett battled Miss Sherman and Brand.

Friday's results follow:

Men's Singles

Bennett defeated Sinclair, 10-8, 6-4.

Brand defeated Milledge, 6-2, 8-6.

Women's Singles

Mrs. Milledge defeated Miss Denniston, 6-3, 6-0.

Miss Sherman defeated Mrs. Hoey, 6-3, 6-3.

Men's Doubles

Bennett and Humphries defeated Humphries and Jackson, 6-4, 6-4.

Women's Doubles

Mrs. Milledge and Miss Sherman defeated Mrs Dunbar and Miss Warnock, 6-4, 6-1.

Mrs. Keyes and Miss Jackson defeated Mrs. Hoey and Mrs. Goodland, 6-3, 7-5.

Final Men's Flights

Mitchell defeated Potter, 6-2, 3-6, 6-3.

Final Women's Flights

Mrs. Goodland defeated Mrs. Britton, 5-7, 8-6, 6-2.

V.M.D. Beats Navy In Local Baseball

Playing before only a few fans league-leading V.M.D. defeated the Navy 6 to 3 in last night's city league ball game. The clubs came up with a spotty exhibition, splitting 12 errors.

Jimmy Morrison handled the pitching chores for the V.M.D. allowing five hits, the same number the shipyarders picked off Jimmy Dumeah.

Four runs in the eighth inning on two hits and a pair of errors provided the V.M.D. with their margin of victory.

Short score follows:

	R.	H.	E.
V.M.D.	6	5	6
Navy	3	5	6

Batteries: Morrison and Sutherland, Dumeah and Smith.

Pauline Betz New Wimbledon Champion

WIMBLEDON (AP)—Pauline Betz of Los Angeles won the women's singles title, beating Louise Brough of Beverly Hills, Calif., 6-2, 6-4, today in the final of the Wimbledon championships.

Jack Kramer and Tom Brown gave the United States its second championship when they mowed down the two Australians, Dinny Pails and Geoff Brown, 6-4, 6-4, 6-2, in the finals of men's doubles.

Salmon, Jubb Crowned Canadian Champions

By ARCHIE McKINNON
Y.M.C.A. Swim Coach

HAMILTON—Victoria's Flying "Y" swim stars got away to a grand start in the Canadian championships here last night with Eric Jubb and Peter Salmon capturing titles. In addition, Salmon shattered a Canadian record.

Things went according to schedule and very much as I expected. Jubb was the first Victorian to swim. He lined up with six others and took the lead like a champion. Eric paced the field all the way and there was open water between the second man, Mingie of Montreal. Jubb's time of one minute eight seconds for the 100 yards junior backstroke is the fastest performance that a Victoria boy has ever turned in. He is only 15 and should break the Canadian record next year. He has taken over the title that Dick Bowden of Victoria held for two years.

Peter Salmon's win in the 100-yard junior breaststroke was similar. He led all the way with teammate Jubb trying hard the entire route to finish second. Salmon's time of 1.08.6 bettered the previous mark of 1.09.4 set by Jack Pomfret of Vancouver. Salmon's time really surprised the Ontario officials.

The boys have really worked hard and their showing should please the folks at home.

Last night's show was a good one but the crowd was poor.

Irene Strong of Vancouver scored a double triumph in the women's events, taking the 200 yards freestyle and 200 yards breast stroke.

Audrey Jones of Vancouver captured the women's three-metre diving.

INDIANS VICTORS

Craigflower Indians senior B team defeated Langford 7 to 6 in a Colwood and District Fastball League game. On Sunday at 7 in the evening Langford will meet Sooke at Sooke.

Champions

PETER SALMON

ERIC JUBB

Major Baseball

Detroit In Comeback

Steve O'Neill's battered and bruised Detroit Tigers, all but counted out of the American League pennant race, were back on their feet today ready to resume their quest for their second straight flag.

Handicapped by injuries to their star players which at various times forced them to play without the services of outfielders Dick Wakefield and Hoot Evers, second baseman Eddie Mayo, catcher Paul Richards and pitchers Dizzy Trout and Stubby Overmore, the Tigers have been hovering around the .500 mark practically since the start of the season.

But during the past week, the third place Tigers, with true championship spirit, have come back to win six of their last eight games to cut 2½ games off the Boston Red Sox awesome lead and now trail by 11 games.

The Tigers moved up to within 3½ games of second place yesterday by whipping Cleveland Indians 7 to 5 in a twilight tussle. Roy Cullenbine continued his terrific slugging since his return to the regular line-up 10 days ago. He smashed a pair of homers against his former teammates to lead the Tigers' attack.

The Red Sox increased their margin to 7½ games over the runner-up New York Yankees, coming from behind to defeat the Philadelphia Athletics 5 to 2 with a four-run rally in the eighth.

DODGERS BEATEN

Another to gain revenge on his former mates was Goody Rosen, who was sold by Brooklyn Dodgers to New York Giants earlier this season. Rosen singled in the ninth to score Johnny Mize with the run that gave the Giants a 7 to 6 victory over the Brooks. The Dodgers' margin was narrowed to six games over the runner-up St. Louis Cardinals, who shaded Chicago Cubs 1 to 0.

Cincinnati's Bucky Walters, outlasted Pittsburgh Pirates 4 to 3 to dump the Bucs into the National League cellar behind the Giants.

Washington's Bucky Newsome, presented with a six-run second inning lead, coasted to a 6 to 1 triumph over the Yankees.

Cliff Fannin, making his first major league start, turned in a splendid shutout achievement as he pitched St. Louis Browns to a 1 to 0 decision over Chicago White Sox.

NATIONAL LEAGUE

	R.	H.	E.
St. Louis	1	2	0
Chicago	0	7	0

Batteries: Passeau and Scheffing; Brecheen and Garagiola.

Pittsburgh	3	10	4
Cincinnati	4	9	1

Batteries: Hallett and Salkeld, Lopez, Walters and Mueller.

Brooklyn	6	13	1
New York	7	9	0

Batteries: Barney, Casey, Herring, Higbe and Edwards; Schumacher, Budnick, Trinkle, Kraus and E. Lombardi.

AMERICAN LEAGUE

New York	1	7	1
Washington	6	6	0

Batteries: Queen, Wight, Gettel, Bonham and Robinson; Newsom and Early.

Cleveland	5	9	1
Detroit	7	7	0

Batteries: Embree and Regan; Trucks and Tebbetts.

Boston	5	7	2
Philadelphia	2	5	2

Batteries: Dobson, Hughson and H. Wagner; Fowler, Marchildon and Rosar.

St. Louis	1	12	0
Chicago	0	2	1

Batteries: Fannin and Helf; Hamner and Tresh.

BRAKES! BRAKES! BRAKES!
Our men are specialists in brake relining and adjustments.
Remember you are always only 1 foot from danger.
Victoria Depot Garage
BROUGHTON at BROAD E 6141
(Next to Coach Lines Depot)

WRESTLING
TONIGHT at 8.30
BAY ST. ARMOURY
4 Lady Wrestlers 4
TEXAS BABE SHARKEY
Who defeated Dave Levin for title last Monday night in Seattle.
VS.
CLIFF PARKER
Decisively winning his last 2 matches here.
1 OTHER STAR ATTRACTION!
NO INCREASE IN PRICES
Ringside $1.50; General $1.00; Tax Inc. Children 50c
Tickets on Sale at WACHTER'S NEWS 1320 Douglas St.

For authentic styles—
W. & J. WILSON

Hopes To Fly Plane 1,500 Miles An Hour

Explode, do not walk, to the nearest exit, air force soldier sits in "pilot ejection seat" with hand on trigger that fires gun shooting him up 60 feet a second for quick exist from disabled high-speed plane. Three seconds after exit, container shown below soldier's arm explodes to automatically release the seat.

Jack Woolmans: Like the stork, he's an old hand at flying "firsts."

By DOUGLAS LARSEN

WRIGHT FIELD, Ohio—When test pilot Jack Woolams climbs into the Army Air Force's first supersonic plane, the Bell Aircraft XS-1, and attempts to fly 1,500 miles per hour, he will be protected by almost every safety device known to aviation.

If the plane becomes disabled he will be automatically hurled away from it along with part of the cabin. At the proper altitude

. . . but don't reach for the rip-cord. That's automatic, too, taken care of by the aneroid parachute release pictured on the dummy model above. For high-speed, high-altitude safety, it permits user to fall free to safe altitude after explosive exit from plane. At pre-set altitude, barometric pressure pulls the string and opens umbrella like the one at right.

he will be freed from the cabin, and when he reaches that altitude his parachute will automatically open. All the pilot has to do is squeeze a trigger, setting off a chain of small explosions which do the rest. The parachute is opened by a barometer fastened to the rip cord; the change in air pressure during the rapid fall causes the barometer to trip the release.

To avoid injury from shock of an opening chute, a new type of parachute has been developed. It has very flexible cords holding the man using it and it is made out of many ribbons of silk which don't open with such a snap.

These items and other revolutionary advances in aviation were revealed to the public for the first time at the Army Air Force Materiel Centre here.

Jack Woolans, 29, father of three children, is the chief test pilot for Bell Aircraft Corporation. It is planned that he will make the attempt to fly the XS-1 faster than sound, scheduled soon.

The cockpit will be pressurized and the pilot will breathe pure oxygen. He will wear a pressure suit and probably a gold-fish-bowl pressure helmet.

DESIGN SECRET

The XS-1 will be powered with a rocket motor when it makes the historic attempt to fly faster than sound. For security reasons the air force is keeping secret most of the details of its design. No picture of it are being permitted for public display. A clue to its design, however, is given in the unofficial nickname for it. Among the men who are working on the XS-1 it is known as the "Flying Swordfish."

Woolams has tested it in glides. At 13,000 feet and an air speed of 350 miles per hour, its ultra-thin wing and tail surfaces and its clean design handled beautifully, showing no vibration or noise; he says it is "solid as a rock."

It is not a military aircraft, the Army claims. It will be more of a flying laboratory to probe the mystery of speed faster than sound. Here is the Air Force description of one of the basic problems involved in supersonic speeds which, it is hoped, the XS-1 will solve:

"At speeds below the speed of sound, the air flows smoothly over and under the control surfaces of an aircraft in much the same pattern as slowly moving water around a bridge pillar in mid-stream. But, as the aircraft approaches the speed of sound the air-flow pattern begins to resemble the pattern of swiftly moving water around the bridge pillar. It piles up in front, becomes extremely turbulent and instead of flowing smoothly around the aircraft, begins to batter it to pieces.

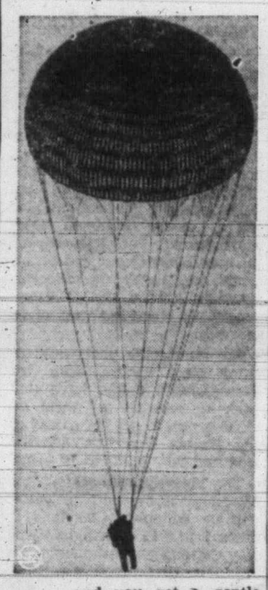

. . . and you get a gentle come-down. This is the ribbon parachute, its canopy composed of a lattice work which eliminates terrific shock experienced by pilots jumping at extreme altitudes and speeds. Design provides slow, steady de-acceleration, eliminates almost all oscillation.

"Scientists working with a conventionally designed model in a conventional wind tunnel found that when the speed approaches that of sound the air reaction blocked the tunnel and no amount of power could force air around the model and through the tunnel. They also discovered that the turbulent air erratically increased, decreased, or even reversed normal lifts and pressures on the wing and control surfaces."

WILL FLY HIGH

Because drag at a given speed decreases as altitude increases, the XS-1 will be flown extremely high. It is probable that altitudes around 60,000 feet, where drag is about one-fourteenth as much as at sea level, will be used for the tests.

But if the plane reaches an altitude of 80,000 feet, the outside temperature will be 67 degrees below zero. The pilot, however, will not need any cabin heat. Friction of the plane through the air will cause all the heat necessary at supersonic speed.

In the first test the XS-1 will only be pushed to supersonic speed for a few minutes.

WOOLAMS' FIRSTS

"Firsts" in aviation are nothing new to Jack Woolams. At the start of the war he was an army test pilot. He flew for the first time many of the army's fighter planes. The chances are that he has already flown faster than any human testing planes in dives. He set a world's altitude record during the war—since bettered—which because of secrecy at the time couldn't be revealed.

In addition to setting a new speed record, Woolams' tests will attempt to explain the great scientific mystery which surrounds the effect of the air on a plane which travels faster than sound—supersonic speed. U.S. aviation experts admit that America doesn't have the wind tunnel facilities to make adequate laboratory tests of supersonic speeds on various kinds of surfaces.

A tremendous curiosity of what it will be like to fly at a supersonic speed spurred Woolams into volunteering to fly the XS-1.

BAILED OUT TWICE

Brushes with death as a test pilot are nothing new to Woolams. He has had to bail out of planes twice when something went wrong with them. The narrowest squeak he has ever had was when he was putting a P-59 through a series of tests. Something happened to a wing and he figured it was about time to hit the silk. As he was going out something on the plane hit his head and knocked him out. For a few seconds his chute failed to open. When it did, it was with such a snap that his boots were knocked off. He landed half unconscious in a snowdrift. By the time he was able to stagger up and get help both his feet were badly frost-bitten. For a time doctors thought they would have to amputate one of them, but finally managed to save it. He recovered rapidly and went right back to testing planes.

Purchase Of Army Camp For $70,000 Favored By Voters

PORT ALBERNI—Ratepayers here approved Port Alberni acquiring by purchase the Alberni Military Camp for a sum totalling $70,000, by a vote of three to one.

Proposal to acquire the 225 acres and buildings thereon, with the exception of the army drill hall and several adjoining huts which have been turned over to the reserve army for its use, was favored by the city council.

Two hundred veterans' families who are living in hutments in the area as an emergency measure, will not be affected by the vote.

The city was given first option on purchase of the camp, which was originally constructed to house 7,000 or more soldiers, when it was turned over to War Assets Corporation for disposal. A number of construction companies were reported interested in purchase of the property.

Log Price Boosted $5 Per Thousand

Log prices have increased by an average of $4 and $5 per thousand board feet in the past month, according to H. S. Irwin, chairman of the British Columbia Loggers' Associaion.

Mr. Irwin said that in some high grades of B.C. fir the increases have gone to "possibly" $6 a thousand. Lumber manufacturers must pay these higher prices for logs bought on the open market.

It is the second time log prices have been boosted since November 17 when average increases of $2 a thousand were made effective, following lifting of the federal price ceiling on logs, Mr. Irwin disclosed.

He said the reasons for the upward trend were increased wages and shorter working hours in the logging industry (International Woodworkers of America Union got a 15-cent hourly wage increase, and 44-hour week, out of its recent strike); increased royalties, and increased towing rates, which have developed since last November.

The new log prices are important features in the lumber manufacturers' current attempts in Ottawa to arrive at a lumber price structure which will enable them to produce more lumber for Canaidan consumption without operating at a loss.

Even before logs prices made their latest jump, lumber manufacturers claimed they were losing money producing for the domestic market under present ceilings and had to make up for losses on the export market.

Word Expected Soon On Transit Tenders

Word is expected by the middle of next week from the Department of Municipal Affairs on the draft specifications for the unified transportation system for Greater Victoria, Ald. H. M. Diggon, chairman of the Greater Victoria transportation committee, said today.

He and E. S. Farr, transportation consultant, submitted the draft to B. C. Bracewell, deputy minister, this week and Mr. Bracewell has promised to check it and see if it would receive provincial government approval if granted in its present form, Ald. Diggon said.

Whether public ownership of the transit system is practical will be decided by the committee before any tenders are called, he said, and the report from the engineer who has been working on the matter is expected within the next two weeks.

This will in no way hold up or delay further the call for tenders, Ald. Diggon said.

In Hinduism it is believed that he who dies in debt suffers torment or degradation in the next life.

Baby With 2 Faces Dies Soon After Birth

TOKYO (AP) — The Kyodo news agency reported today the birth and death of a girl baby with two faces and two bodies joined above the hips and with with four legs. Both the mother and father, Nagano prefecture farmers, are normal persons, the news agency said. It reported the birth was the second of its type known, the first having been recorded in Germany.

Kyodo said the child, which had a single head with two faces, was born alive but died immediately afterward.

The agency quoted physicians as believing "the freak offspring resulted from malnutrition and shock experienced by the mother, who normally would have borne twins."

CHRISTADELPHIANS

CHRISTADELPHIAN — ROYAL BANK Hall, corner of Fort and Cook Sts. Sunday morning at 11.

CHURCH OF CHRIST

CHURCH OF CHRIST, 1620 FERNWOOD Rd.—Church meets at 11 a.m. for Breaking of Bread. G2676. Secretary.

FOURSQUARE GOSPEL

ESQUIMALT FOURSQUARE CHURCH—891 Esquimalt Rd., near Head St. Services: 10 a.m., Sunday school; 11 a.m., fellowship; 7.30 p.m., evangelistic; Wednesday, 8 p.m., Bible study; Friday, 8 p.m., Crusaders.

ABSOLUTE SCIENCE

ABSOLUTE SCIENCE—143 BUSHBY ST., 11 a.m.-7.30 p.m. Tuesday and Friday, 8 p.m. E6261.

GOSPEL HALLS

OAKLANDS GOSPEL HALL — CEDAR Hill Road at Hillside. Sunday, 9.30, Sunday school; 11.00, The Lord's Supper; 7.15, Gospel service; speaker, Mr. James Cochrane. Thursday, 8.00, Prayer and Bible study. Friday, 8.00, Young People's meeting.

VICTORIA GOSPEL HALL, 925 PANdora Ave. 11 a.m., worship and Breaking of Bread; 7.30 p.m., Gospel service, speaker, Mr. Douglas Young of Vancouver, B.C.; 8 p.m., Tuesday, Bible reading; 8 p.m. Thursday, prayer and praise.

LUTHERAN

GRACE ENGLISH LUTHERAN — BLANshard and Queens. Services Sunday, 11 a.m. 7.30 p.m. Sunday school, 10 a.m. Rev. T. A. Jansen.

HOPE LUTHERAN CHURCH, GRAHAM and Hillside. Service, 11 a.m.; Sunday school 9.45 a.m.

SOCIETY OF FRIENDS

SOCIETY OF FRIENDS (QUAKER), 1829 Fern St., off Fort. Sunday meeting for worship, 11 a.m.

SPIRITUALIST

FIRST UNITED SPIRITUALIST Church, Royal Bank Hall, corner Cook and Fort St. Sunday, 7.30 p.m., Rev. E. Showers, address, "The Harmony of the Spheres." Clairvoyance.

OPEN DOOR SPIRITUALIST CHURCH, 714 Cormorant St. 7.30 p.m., trance address, Rev. Dr. W. L. Holder. Subject, "Spirit Guidance." Monday, 7.45 p.m., trance message circle. Thursday, 8 p.m., healing and message circle.

British-Israel World Federation (Canada) Inc.

A BASKET PICNIC
Will Be Held in
BEACON HILL PARK
Wednesday, July 10
Assemble 4 p.m. Tea served between 5 and 6 p.m.
(NOTE—This is the last meeting until September.)
H'q'r's. and Bookroom, 758 Cormorant
Secretary's phone, G 9031

KINGDOM MINISTRY
CRYSTAL GARDEN
SUNDAY, 7.15 p.m.
Service Conducted by
P. W. McCMILLAN
Subject: "THE RUSSIAN TORNADO"
Music by Miss Phillimore
Everybody Heartily Welcome

Gospel Tabernacle
Christian and Missionary Alliance
YATES STREET near COOK
REV. FREDERIC M. LANDIS, Pastor
11 a.m.—"GOD'S 'OPERATION CROSSROADS'"
7.30 p.m.—"THE JUDGMENTS OF GOD"

CHURCH OF OUR LORD
Corner Blanshard and Humboldt Sts.
REV. DONALD L. GORDON, Minister
11 a.m.—Holy Communion and Sermon
Subject: "THE DIVINE MAGNET"
7.30 p.m.—Evensong and Sermon
Subject: "THE MYSTERY OF THE FLAME"
All Are Welcome

CHRISTADELPHIAN
ORANGE HALL
735 COURTNEY STREET
PUBLIC LECTURE, 7.30 p.m.
Subject:
"God's Plan of Redemption as Revealed to David by Covenant"
Speaker, MR. J. HILEY
Winnipeg
Morning Service, 11 o'Clock
READ "CHRISTENDOM ASTRAY"
Free From Above Address

Presbyterian Church in Canada
"Forsake Not the Assembling of Yourself Together as the Manner of Some Is"

Saint Andrew's
DOWN TOWN
Corner Douglas and Broughton Sts.
REV. J. L. W. McLEAN, M.A.
Minister
Organist and Choirmaster
C. C. WARREN, L.R.S.M., A.T.C.M.
11 a.m.—
"TRUTH AND MYSTERY"
7.30 p.m.—
"WHAT'S ON YOUR MIND?"
The Minister at Both Services
WE WELCOME VISITORS

First Church of Christ, Scientist
CHAMBERS ST. and PANDORA AVE.
A Branch of The Mother Church, The First Church of Christ, Scientist, in Boston, Massachusetts
SUNDAY SERVICES
11 a.m. and 7.30 p.m.
Subject:
"GOD"
SUNDAY SCHOOL
9.45 and 11 a.m.
TESTIMONIAL MEETING
Wednesday, 8 p.m.
FREE PUBLIC READING-ROOM and LENDING LIBRARY
at 512 Scollard Building,
1207 Douglas Street
ALL ARE WELCOME
Christian Science programs are radiocast over KOMO, 1,000 kc., every Saturday at 3.45 p.m., and over CJOR, 600 kc., every Sunday at 8.45 a.m.

Anglican Services

CHRIST CHURCH CATHEDRAL
Third Sunday after Trinity
HOLY COMMUNION—8 a.m.
CHORAL EUCHARIST
11 a.m.
Preacher
THE LORD BISHOP
Subject: "A Grave National Problem"
EVENSONG—7.30 p.m.
Preacher: THE REV. CANON MICHAEL COLEMAN

ST. JOHN'S
Quadra, near Pandora
REV. GEORGE BIDDLE, L.Th., Rector
8 a.m.—Holy Communion
11 a.m.—Morning Service and Communion
Preacher
REV. S. J. WICKENS, B.A.
7.10 p.m.—ORGAN PRELUDES
Mr. Frederick Chubb, B.A., Mus.B., F.R.C.O.
"The Wanderer"; Fugue (Parry)
Prelude on a Bach Chorale (Respighi)
"Shining Shore" (E. S. Barnes)
7.30 p.m.
REV. S. J. WICKENS, B.A.
A Cordial Invitation to Those Vacationing in Victoria

St. Mary's Church
OAK BAY
Holy Communion at 8.30 a.m. and 12 noon
(Young people to attend the early celebration.)
Matins and Sermon at 11 a.m.
Preacher, Archdeacon A. E. de L. Nunns
Evensong with Sermon at 7
Preacher, Rev. F. A. Springborn
THURSDAY
Holy Communion at 10.30 a.m.
Rector, Archdeacon A. E. de L. Nunns

ST. BARNABAS CHURCH
Corner Cook and Caledonia
Third Sunday after Trinity
Holy Communion—8 a.m.
Children's Mass—9.30 a.m.
Sung Mass—11 a.m.
Evensong and Sermon—7.30 p.m.
REV. B. V. REDDISH in Charge
Holy Communion daily at 7.30 a.m., except Wednesday, 8 a.m., and Friday, 9.30 a.m.
REV. E. G. MUNN, Rector

ST. GEORGE'S CHURCH
CADBORO BAY
Vicar, The Rev. William Hills, Chaplain, R.C.N. (Ret.)
8 a.m.—Holy Communion
9.45 a.m.—Children's Service
11 a.m.—MATINS and SERMON
"THE FUTURE IS NOW!"
What has the church to say about juvenile crime?
12 noon—Holy Communion

United Church of Canada
"That they all may be one"

FIRST UNITED CHURCH
CORNER QUADRA STREET AND BALMORAL ROAD
REV. HUGH A. McLEOD M.A., D.D., Minister
MR. MELVIN KNUDSEN, Director of Music
REV. F. W. ANDERSON, M.A., Visiting Minister
MR. J. INGRAM SMITH, Organist
11 a.m.—"THE UPPER SPRINGS"
Anthem: "Dear Lord and Father of Mankind" (Parry)
Solo: "Love Never Faileth," Maurice Thomas.
7.30 p.m.—"THE STRENGTH AND WEAKNESS OF PROTESTANTISM"
Eighth in the series "Our Protestant Heritage"
Anthem: "O Come Ye Servants of the Lord" (Tye)
The Minister at Both Services

Metropolitan United Church
Corner Pandora Avenue and Quadra Street
Pastor, REV. A. E. WHITEHOUSE, B.D., D.D.
Organist and Choirmaster, Edgar Holloway, L.R.S.M., A.T.C.M.
11 a.m.—"JESUS' UNFINISHED SERMON"
7.30 p.m.—"SECRET BREAD"
Dr. Whitehouse will preach at both services.
Soloists: Morning, Mrs. Harry Youson; evening, Miss Gene Curry.
8.45 p.m.—Sacred Song Recital by Madame Lugrin-Fahey assisted by Dr. Harry Johns, baritone, Edgar Holloway, organist.

CENTENNIAL UNITED CHURCH
Gorge Road near Government St. Minister, REV. W. R. ASHFORD, B.A.
9.45 a.m.—Sunday School and Bible Class; 11 a.m.—COMMUNION SERVICE
Soloist, Mrs. W. C. Williams
7.15 p.m.—Song Service 7.30 p.m. subject: "SOWING AND REAPING"
Soloist, Mrs. Donna Gibbons of Mission, B.C.

Fairfield United Church
Five Points Pastor, REV. W. ALLAN
11 a.m.—"SACRAMENT OF THE LORD'S SUPPER"
7.30 p.m.—"THE PRODIGAL'S BROTHER"
A cordial welcome assured to visitors and new residents in the Fairfield district.

Oak Bay United Church
Mitchell and Granite
Minister, W. W. McPHERSON, M.A., D.Th.
Director of Music, Francis Stevenson
11 a.m.—"LIFE'S GREAT AUTHORITIES" (Baptism, Service)
7.30 p.m.—"THE GAZE OF THE SOUL"

GLAD TIDINGS TABERNACLE
"WINGS OF PRAISE"
9.15 a.m.—CJVI
9.45—Sunday School
11 a.m.—7.30 p.m.
GUEST SPEAKER FOR JULY AND AUGUST
REV. ALLEN S. ELLIS, SEATTLE, WASH.
A WELCOME TO ALL
NORTH PARK near QUADRA
Look for the Neon Sign "JESUS SAVES"

FIRST BAPTIST
Quadra at Mason
Minister, REV. G. R. EASTER, B.A., B.Th.
Organist and Conductor, Mr. Oliver Stout
10 a.m.—Church School
11 a.m.—Morning Worship: "FORGIVE US OUR TRESPASSES"
(Communion and Reception of Members)
7.30 p.m.—Evening Worship: PO. S. SEARLE
(Mr. Searle has just returned from overseas.)

EVANGELISTIC TEMPLE
Corner Pandora Avenue and Blanshard St.
PASTORS R. A. and EFFIE REYNOLDS
11 a.m.—"THE CHURCH'S GLORY"
7.30 p.m.—"EXPOSITION OF THE BAPTISM WITH THE HOLY GHOST"
Is it essential? What does it do for the believer?
These and other vital questions answered.
SUNDAY SCHOOL—9.45 a.m.; WEEK-NIGHTS—Tues., Thurs. and Fri., at 8

Central Baptist
Pandora Ave.
Pastor
J. B. ROWELL
"WE PREACH CHRIST CRUCIFIED, RISEN AND COMING AGAIN"
11 a.m.—"HOLY COMMUNION AND UNCONSCIOUS GLORY"
7.30—Song Service—7.15
"Hope of Heaven at the Gates of Hell"

You're Invited to Enjoy the Gideon Service
This is the first of the Summer Series of Sunday Night Gospel Meetings to be held in the park. Speaker tomorrow—
SIR ERNEST PETTER
BEACON HILL BANDSTAND 7.30 SUNDAY

VICTORIA TRUTH CENTRE
734 FORT STREET
Dr. James E. Dodds
Guest Speaker

James E. Dodds, Guest Speaker
SUNDAY—11 a.m.
"FRONTIER LIFE OF THE SOUL"
SUNDAY—7.30 p.m.
"LIVING PRAYER"
TUESDAY, 8 p.m.—Young Peoples' Society
WEDNESDAY, 8 p.m.
"THE DEMAND OF THE SOUL FOR LIGHT"
THURSDAY
3 p.m., Prosperity Meeting 7.30 p.m., Junior Y.P.S.
ALL ARE WELCOME

YOU GO TO YOUR CHURCH AND I'LL GO TO MINE
BUT LET'S ALL GO TO THE
"Youth For Christ Rally"
TOGETHER
REV. McALISTER of Vancouver
WILL BE THE SPEAKER
MON., JULY 8—CHAMBER OF COMMERCE
8 p.m.

MR. JAMES COCHRANE
Assisted by
THE CENTRAL PARK GOSPEL HALL MALE QUARTETTE OF VANCOUVER
Will Conduct the Gospel Service
Oaklands Gospel Hall
SUNDAY, 7.15

AT THE SALVATION ARMY CITADEL
715 JOHNSON STREET MAJOR AND MRS. JACK NELSON
SUMMER CRUSADE OF EVANGELISM
11 a.m.—HOLINESS MEETING
"THE CHALLENGE OF THE OPEN DOOR"
7.30 p.m.—SALVATION MEETING
"LOST AND FOUND"
2 p.m.—Company Meeting for Young People
TONIGHT, 8 O'CLOCK—SONG SERVICE AND WITNESS MEETING
"Christ Is the Answer to Your Need"

REV. B. SMITH.
FREE METHODIST
1416 DOUGLAS STREET (Above Coast Hardware)
9.45 a.m.—Bible School 11 a.m.—Morning Worship
7.30 p.m.—EVANGELISTIC RALLY
8 p.m., Thursday—MIDWEEK SERVICE
SERVICES CONDUCTED BY PASTOR

We Have the Solution to Your Flooring Problem!

It's our JOHNS-MANVILLE ASPHALT TILE FLOORING —the beautiful, long-wearing, economical flooring for homes and public buildings!

This unique flooring is easy to repair, moisture-proof and fire-resistant! . . . It's comfortable to walk on; has a perceptible resiliency about it that cushions the impact of hard heels and assures quiet, restful walking!

V. I. HARDWOOD FLOOR CO.

Distributors: JOHNS-MANVILLE MATERIALS Wholesale and Retail

A. H. DAVIES

707 JOHNSON — G 7314

CHESTERFIELDS

CARPETS AND AUTOMOBILE UPHOLSTERY CLEANED

Air-Mist System

E. HILL — Spencer's Parking Lot 727 VIEW ST. PHONE G 4932

ADVERTISE IN THE TIMES

Tuna Fleet Here Tied Up By Demands Of Fishermen

Tuna boats here and in Vancouver are tied up today with the demand by union fishermen for 75 per cent of the net stock of tuna vessels fishing out of B.C. this year, E. Neish, president of the United Fishermen and Allied Workers' Union, Victoria local, reported today.

Mr. Neish estimated nine Victoria tuna boats would be affected, while Vancouver is expected to be hit with a tie-up of approximately 100 vessels. Prince Rupert tuna vessels will also be affected. The union demands affect boats with crew of three or more.

Last year union fishermen were working aboard tuna vessels under a tentative agreement giving owners 32 per cent. They are willing to sign a temporary agreement this year giving the boat operators 25 per cent of the net stock.

Union fishermen will fish under this agreement on condition there will be arbitration next year on the difference between 25 per cent of the net stock and 20 per cent of the gross stock for the owner.

At present there are few tuna vesels, including Victoria and Vancouver craft, out fishing but they will be tied up here when they return from the grounds.

As things stand now, Mr. Neish said, no union fisherman will work any of the tuna vessels or go tuna fishing until the agreement is signed.

Operators and vessel owners are meeting later today to discuss the negotiations between the union and the Vancouver Vessel Owners' Association.

SEERSUCKER Housecoats

14—20

4.90

Superbly styled in floral seersucker, charming hostesses will delight in these gay, cool Cotton Housecoats . . .

Others at 2.95

DICK'S DRESS SHOPPE

FOOD FOR OVERSEAS MAILING

FAST SAFE EASY WAY

NEEDED NOW more than ever!

PARCEL No. 2, 5 lbs.

1 lb. Hot Chocolate, 1 pkt. Powdered Eggs, 1 lb. Trum lk. 2 pkts. Beef Cubes, 1 tin Onion Flakes, 1 tin Mint Leaves, 1 tin Meat Paste, 2 pkts. Soup Mix, 2 tins Dry Vegetables, 1 pkt. Granulated Lemonade

$4.04

Price includes packing, customs declaration and postage. Nothing more to pay.

FOUR OTHER ASSORTMENTS — OR YOU CAN MAKE UP YOUR OWN

Scott and Peden LTD.

570 CORMORANT ST. G-7181

First Class BODY and FENDER REPAIR WORK

PAINTING, UPHOLSTERING WHEEL ALIGNING

MOONEY'S AUTO BODY SHOP

514 Cormorant E 4177 — 1128 Vancouver B 1213

Howard L. McDiarmid OPTOMETRIST

COMPLETE OPTOMETRIST SERVICE

Examinations by Appointment

PHONE E 7111

Hudson's Bay Company

WE SPECIALIZE

In Providing a Complete and Reliable Prescription Service

We Are Prompt — We Are Careful

We Use the Best — Free Delivery

THE OWL DRUG CO. LTD.

Prescription Specialists for Over Fifty Years

Campbell Bldg. Cor. Douglas and Fort Phone G 7212

A B C CHIMNEY SERVICE

Appointments at Once

REPAIRS OF ALL KINDS WORK GUARANTEED

P. J. (Phil) SMITH, Prop. G 8387

PACIFIC SHEET METAL WORKS LTD.

BUILDERS OF FLAT ROOFS WITH A NO LEAK WRITTEN BOND

WATERPROOF CLOTHING

KERSEY SHIRTS, SINGLE AND DOUBLE FISHERMAN'S WOOL PANTS

F. JEUNE & BRO. LTD.

570 JOHNSON ST. G 4632

DISC HARROWS

Just arrived, McCormick-Deering No. 16 Tandem Tractor Disc Harrows—6 ft., 24 16-inch Discs. Ideal for orchard, vineyard or field.

THOMAS PLIMLEY LTD.

VANCOUVER and YATES G 7161

Local Man Heads B.C. Fire Fighters

J. Lusse, of the city fire department, has been re-elected president of the B.C. Association of Fire Fighters, it was learned today on the return of delegates from the association convention in New Westminster.

L. Wishart of New Westminster, was elected vice-president, and M. O. Howell, Vancouver, secretary-treasurer.

The convention approved the proposal of municipalities that fire insurance companies contribute toward the cost of fire protection. Also delegates opposed any relaxation of price control, and will ask that the widows' pension under the Compensation Act be raised.

Earl Brower, Everett, Wash., vice-president of the International Association of Fire Fighters, said the firemen of Washington heartily endorsed the 48-hour week law passed in B.C. as a means of providing more employment and improving the efficiency of fire departments. Other addresses were given by Alderman R. Gervin, secretary of the Vancouver and District Trades and Labor Council, and W. Black, president of the joint council of public employees.

11 Forest Fires Raging In B.C.

Eleven forest fires are raging in British Columbia today, the B.C. Forest Service reported, as costs of fighting fires so far this year continue well in advance of similar costs to date in 1945 and 1944.

Seven fires were still burning when the week started. Sixteen occurred during the week and 12 were extinguished.

To date this year 131 forest fires have broke out in forests of the Vancouver forest district which includes all Vancouver Island. Cost of fighting them has been $2,109 compared with $1,360 at this time last year.

To date this year throughout the province 471 forest fires have occurred and fighting them has cost $25,477. This total compares with 376 fires which cost $9,449 at this time in 1944 and 603 which cost $23,996 in 1944.

Only one of the five forest districts reporting a hazard during the week was Fort George where 89 fires have occurred to date this year. Fighting them has cost $12,500. At this time last year forest fire fighting in this district had cost $5,540.

Picture Presented To 10,000th Visitor

Victor A. Magnin, Los Angeles, Friday received from Williard Ireland, provincial archivist, a framed picture of the stately old Helmcken House, a gift presented to the 10,000th visitor to the historic home.

Built in 1852, Helmcken House was taken over by the province as a historic site in 1939. It was returned as far as possible to the condition when it was occupied by the late Dr. J. F. Helmcken, physician and speaker of the Legislature in colonial days. The site was first opened to tourists in 1941. Since that time 10,000 persons have signed the registrar there.

Mrs. H. Webster, curator, reported 1,000 persons have visited the site this year.

Complete PLUMBING AND HEATING SERVICE

MONARCH PLUMBING & HEATING CO.

721 COURTNEY G 7311

All Drivers Urged To See Traffic Film

All persons who drive automobiles should be required to see moving pictures on traffic safety, C. J. Harrington, president of the Victoria Junior Chamber of Commerce, told a meeting of the general membership at Douglas Hotel Friday evening.

Highway traffic accidents accounted for more deaths than World War II, Mr. Harrington said. The junior chamber president addressed the meeting following a talk on traffic control by Constable Brooke Douglass of the city police force, and showing of a traffic safety film by C. W. Marshall.

Const. Douglass outlined the dangers of poor driving habits in the city and on B.C. highways. The rising death toll from highway accidents was becoming a serious problem, he said.

The junior chamber passed a resolution of thanks to the City Council for financial support given for organization of May 24 celebrations in Victoria. Thanks to all other organizations taking part in the celebrations was expressed by M. F. Hunter, chairman of the May 24 celebration committee.

A report on the recent junior chamber regional conference held at Prince George was submitted by Norman Parkins, delegate for the Victoria junior chamber. The local junior chamber's resolutions put before the conference were among those accepted, Mr. Parkins said.

Mayor Praises Swimming Stars

Mayor Percy George today paid high tribute to Peter Salmon, Eric Jubb and Jack Creedon for their fine showing at the Canadian Swimming Championships in Hamilton.

"These fine young sportsmen are bringing great credit to Victoria," Mayor George commented, "and I am happy that we were able to help them attend the meet."

Party Of Shriners Will Visit Victoria

Nearly 1,000 members of the Ararat Shrine Temple of Kansas City, Missouri, attending the meeting of the Imperial Council of the Shrine in San Francisco next month, will visit Victoria on July 17 and 18.

The group, half of which will come one day and half the other, will include Parry Barnes, Illustrious Potentate of the Ararat Temple; Frank S. Land, Past Potentate of Ararat Temple and founder of the Imperial Line of the Shrine, and George M. Saunders, Recorder of Ararat, who will be elected to the office of President of the Recorders' Association of North America.

President Harry S. Truman is a member of the Ararat Temple and is expected to attend the Imperial Session at San Francisco.

New Businesses Jump 50 Per Cent

New business in Victoria jumped 50 per cent over last year's total for the first six months of the year, the building licenses department at the City Hall stated today.

In the main the businesses are small, many of them home occupations, and veterans form the larger proportion of the applicants for new business licenses.

During the first six months of 1946 a total of 5,719 bicycle licenses were issued and applications are still coming in at the rate of 8 to 10 a day.

To date just over 2,000 dog licenses have been issued, a slight increase over last year. The license department warned more prosecutions would be forthcoming if citizens did not get tags for their dogs.

Committee Chairmen Named By Lions' Club

Lions Club committee chairmen struck at Friday's luncheon meeting were Jack Morrison, attendance; Leo Evenden, finance; Arthur Quail, membership; Frank Gooch, publicity; James Evans, ways and means; Harold McWilliams, activities; William Milburn, city betterment; W. Mooney, boys and girls work, and Jack Seedhouse, health and welfare. Thomas Winton was named recording secretary. Jim Harper, song leader

Annual picnic of the club will be held at Experimental Farm Saanichton, Aug. 4. Robert Morrison will head the committee arranging the outing. Prize winners of the Dominion Day Tin-Lizzie Derby at the Willows, sponsored by the Lions, were guests at the luncheon and received awards. William Henderson made the report on the derby. The district Lions convention in Seattle last week was outlined by Ernest H. Emery, immediate past-president.

Town Topics

A 50 per cent decline in the number of veterans seeking applications for new business licenses has been noted since May, C. H. Booth, local representative of the Wartime Prices and Trade Board, said today.

Annual picnic and sports day for former residents of Alberta will be held July 17 at Beacon Hill Park picnic grounds. The picnic will feature races for old and young, separate booths for registration and several speakers from Alberta.

School children in Greater Victoria contributed 1,600 pounds of pencils, rulers, unused scribblers and other school supplies for distribution to the devastated schools of Europe, J. F. K. English, municipal inspector of schools, reported today.

An executive meeting of Esquimalt Dockyard Branch, Canadian Legion, will be held Tuesday at 8. A special meeting for those interested in securing lumber for veterans' homes will be held in the branch hall, 622 Admirals Road, Tuesday at 7.45.

Fire Chief Joseph Raymond and Building Inspector J. W. Oosterink have recommended to the City Council that a building located at 1407-13 Store Street be condemned because it is in "deplorable condition." The floors have fallen in, the report stated, and people are living in the second story.

James Haslam was remanded until next Friday when he appeared in Oak Bay police court Friday afternoon on a charge of wilful misconduct causing bodily harm, which arose from an accident at the Willows "tin lizzy" derby on July 1. Mrs. Norman Collins received a fractured leg and cuts and bruises when struck by a car alleged by police to have been driven by Haslam.

Unions, Builders To Meet Next Week

A master agreement to cover all collective bargaining contracts between the Victoria Builders' Exchange and the various unions in the building trade will be discussed at a meeting Monday night, it was announced today by George Pyper.

Mr. Pyper, secretary of the Victoria local of the United Association of Journeymen Plumbers and Steamfitters (A.F.L.), also reported delegates of this union would meet with the Builders' Exchange Wednesday night to discuss a new contract. The present contract is being opened at the request of the union.

Mr. Pyper declined to disclose the demands of the various unions of the builders.

Hole-In-One Golf

Winner of the $350 Frigidaire, feature prize in the hole-in-one competition in the seventh annual Victoria Gyro Club Solarium carnival in progress at Central Junior High School grounds, will be decided at today's closing program of the yearly classic to provide funds for the maintenance of the crippled children's institution.

Officials report that today's show, which opened at 2, will go on till midnight under the floodlights. It hoped that the four-day effort will top last year's $7,000 mark.

Anscomb To Address Conservatives Tuesday

First general meeting of the Greater Victoria Federal Progressive Conservative Association at 8 Tuesday night at Macdonald Hall, 738 Fort Street, will be addressed by Finance Minister Herbert Anscomb, provincial leader of the Progressive Conservative Party.

The meeting was originally scheduled for June 27 but was postponed because Mr. Anscomb was unable to attend on that date.

Mr. Anscomb will discuss federal and provincial policies at the Tuesday meeting.

8-Month Sentence

BEIRUT (AP) — Jacob Chaio of Aleppo, convicted of running an "underground railway" smuggling Jews to Palestine, was sentenced to eight monhts in prison today and fined £800 ($3,200).

5 Miners Lose Lives

HEERLEN, the Netherlands (AP) — Five miners were killed and 10 injured today in a gas explosion in a government mine. One miner is missing.

Residents of Bank, Redfern and Asquith Streets will be asked to sign a petition for road improvements under a local improvement plan, Ald. J. D. Hunter, chairman of the public works committee, said following a meeting Friday. City Council approval will also be asked on a petition from Cook Street residents for a sidewalk on the west side of the street between Pembroke and Princess.

Canada Can Hold 'Price Line' Says W.P.T.B. Official

Greater support than ever before will be given to the Wartime Prices and Trade Board, should inflation go hog wild in the United States, in the opinion of C. H. Booth, local representative of the board.

Abolition of the O.P.A. in the U.S. has not made Canadians desire the lifting of W.P.T.B. ceilings, but has had the reverse effect, Mr. Booth said.

"We can hold the line of prices in Canada even if they do not in the United States," he added. "People of Canada will see the dangers of inflation."

Canadian Newsprint Mills Hard Hit By Parity Of Dollars

MONTREAL (CP) — R. M. Fowler, president of the Newsprint Association of Canada, commenting today on the adjustment of the exchange rate of the Canadian dollar to parity with the United States dollar, said the move "is very serious for Canadian newsprint mills."

Removal of the American exchange premium means a loss in return of between $6 and $7 a ton of newsprint shipped to the United States from this country, Mr. Fowler said.

(Price of Canadian newsprint sold to U.S. consumers is $67 in U.S. funds, on a laid down New York basis.

(For the first five months of this year 1,320,000 tons of Canadian newsprint were shipped to the United States. American users are expected to receive in excess of 3,000,000 tons of newsprint from Canada in 1946.)

"It is particularly unfortunate that this move comes at a time when higher costs of production had already necessitated a price advance and there was every expectation that a price increase in the United States would have been granted by the O.P.A. effective July 1 if there had not been the legislative confusion in Washington in recent weeks," Mr. Fowler said.

B.C. Farmers To Get 160 Army Trucks

Applications will be received from British Columbia bona fide farmers up to July 27 for 131 three-quarter ton and 29 three-ton surplus army trucks which will be distributed to B.C. farmers by the B.C. Federation of Agriculture working in co-operation with the War Assets Corporation and the Canadian Federation of Agriculture.

C. A. Hayden, secretary of the B.C. Federation of Agriculture, reported today that application forms for the trucks, which will be distributed by lot through drawings July 31 in Vancouver, are obtainable now from J. W. Carmichael, Room 1425 Marine Building, Vancouver.

These forms give detailed information as to the specifications of the 160 trucks. The application forms when completed must be forwarded to Mr. Carmichael. Even if informal applications have already been made, it is essential that farmers get the regular forms, said Mr. Hayden.

He recommended that all applicants give references or the names of farm organizations to which they belong, so that quick action may be taken when inquiries are necessary.

Building Activity Slumps In Area

Building activity in Greater Victoria slumped sharply during the past week as material shortages continue to hamper builders.

Permits to the value of only $80,296 were issued for the whole area. Victoria was in the lead with 23 permits, total value $42,444. None were for large buildings, only five of them being for dwellings, and the rest for minor repairs and alterations.

Saanich hit an all-time low in the number of building permits issued this week. Nine permits were issued for work to cost $6,725 and only two of them were for dwellings. The new houses, both four rooms, will be erected at 1065 Portage Avenue $2,500, and at 2849 Parkview Drive for $1,250.

Four permits were issued in Oak Bay for construction valued at $26,300. They were for a $4,500, five-room house at 942 Linkleas Ave.; a $7,500, seven-room house at 2099 Lansdowne Road; a $6,800, five-room house at 1944 Beach Drive, and a $7,500, seven-room house at 3002 Cadboro Bay Road.

Only one permit was issued in Esquimalt for construction of a five-room dwelling on Ellery Street, to cost $4,800.

FURNITURE ON OUR FOURTH FLOOR

Here we have displayed a really fine selection of the better type of furniture that carries the hall mark of distinctive beauty. Chesterfields that are modern in design as in comfort, chairs, desks, lamps, desks that are triumphs of motif and lovely finish.

RADIO REPAIRS

Prompt, expert service by experienced technicians.

LET US TUNE YOUR PIANO

FLETCHER'S

4 FLOORS AT 1130 DOUGLAS ST.

Overnight Entries At Lansdowne Park

First race—Ballard Allowance, $700, three-year-olds and up, six furlongs:

Hi Meadows 108
Ascot Gal 108
Flying Chant 113
Red Fez 113
Gene S 113
Jurezzo 113
Remnoy 118
Ulri Thots 113
Hop Boy 118
Brilliant Help 113

Also eligible:

Eno Heather 113
My Impulse 113
Jazz Lady 108
Best Dressed 113

Second race—Magnolia, purse $700, for two-year-olds, five furlongs.

Sir Achtoi 115
World Wide 115
Maureen K 119
Demonio 122
Touch Wood 112
Gala Hat 122
Balerno 115
Wee Harney 119
†Vegas Jack 122
Banners High 112

Also eligible:

Cake and Wine 112
†Vegas Sue 119

†—Arkadia Stable entry.

Third race — Georgetown allowance, $800, three-year-olds and up, six furlongs:

Spangle Cock 110
Meadowvale Boy 110
Grenadier 120
Waldina Chapter 117
Hy Shock 115
*Away Nevada 106
Dry Marsh 115

Fourth race — Broadmoor allowance, $800, four-year-olds and up, six furlongs:

Ascot Peggy 110
†Early Day 110
Brocan 110
Red Chariot 120
Gallashot 115
Paduan 120
Chic Galea 110
Easter Mio 110
Sierra Pass 115
†Gold Heir 115

†Beban entry.

Fifth race—Renton purse, $800, three-year-olds, six furlongs.

Throwaway 115
Sir Tinker 110
Latin Agent 117
Yesitcan 110
Glenboro 110
Army Flash 122
Riggi 122
Inchkeith 110

Sixth race—Longacres allowance, $1,000, fillies and mares, three-year-olds and up, one mile:

*Coosada 102
Pineworth 111
Gwynfryd 115
Peruse 116
Merleworth 115
Lady Pagan 111
Caros 105

Seventh race—Seattle allowance, $800, three-year-olds and up, one mile:

Meta M 108
Diavolo Cliff 118
Craiglochart 118
Lady Macduff 108
*Special Lady 108
Max Reb 118
Rural Parade 113
Trip Over 118
Wild Deer 108
Behigh 118

Also eligible:

Groves 113
Countess A.A. 108
Arab Somers 113
Camp Ground 118

*Apprentice allowance claimed.

Band of the Musicians' Union will give a concert in Beacon Hill Park Sunday when the following program will be presented: Overture, Hungarian Lustpiel; selection, Rose Marie; valse, Spring, Beautiful Spring; selection, from Show Boat; intermezzo, Salut D'Amour; march, Vimy Ridge; valse, The Skaters

SHOE REPAIRS FOR SUMMER COMFORT

DON'T LET RUN-DOWN, UNCOMFORTABLE FOOTWEAR SPOIL YOUR VACATION

Have them rebuilt for summer comfort now. We have the equipment to factory rebuild your shoes at a price no greater than ordinary cobbling.

DAVIES & SON SHOE REBUILDERS

832 Fort Street Garden-4412

GLASSITE

THE ENDURING CLEAR FINISH

● EASY TO APPLY
● QUICK DRYING
● ECONOMICAL

PHONE 82139

Victoria Retail LUMBER YARD

LOCATED UPTOWN—CORNER GOVERNMENT & CHATHAM STREETS

CAMPAIGN RIBBONS

Regulation for uniform, miniatures for civvies Maple Leaves Oak Leaves Clusters Rosettes

SUITS AND UNIFORMS MADE TO ORDER

We can outfit you promptly in the latest in civies or a smart new uniform

EFFICIENT REMODELING

St. James Tailors

633 YATES ST. B 7711

YOUR DREAM HOUSE

— Also —

Cottages, Utility Rooms, Garages and Chicken Houses

Easy to Erect

All Materials Shipped Quickly After Your Order

For Further Information See

A. H. JACKSON

Agent for Prefabricated Buildings

Langford P.O. 880 Island Highway

CHARTER BUSES

at amazingly low rates as low as 1¢ per mile per passenger.

BLUE LINE TRANSIT LTD.

G-1155

Theft of $17.65 in cash when three rooms of a guest house at 1037 Craigdarroch Road were entered, was reported to police by Mrs. N. Darling Friday evening. Doors of the rooms had been left unlocked.

A NEW SHIPMENT OF

LEATHERETTE CHESTERFIELD SUITES

The very thing for office or waiting room. Bone and maroon, 2 pieces.

HOME FURNITURE COMPANY

On Fort Street, Above Blanshard

CLASSIFIED ADVERTISING TELEPHONE—BEACON 3131

Announcements

BIRTHS

BAKER—To Flt.-Sgt. and Mrs. Allan J. Baker at Ottawa on July 4, a son, William Harvey. Mother and baby well.

GOODERHAM—To Mr. and Mrs. J. D. Gooderham, 2776 Burdick Avenue, at Royal Jubilee Hospital on July 5, 1946, a daughter.

OZARD—Mr. and Mrs. Ozard, 800 Topaz Avenue, are happy to announce the arrival of Jerome Rolfe (brother for John Clifford), at the Royal Jubilee Hospital on July 5, 1946.

ROBINSON — To Mr. and Mrs. Gordon Robinson, 1790 Bay Street, at Royal Jubilee Hospital, on July 5, a daughter, a sister for Linda.

MARRIAGES

O'BRIEN-BALL — The marriage of Ruth Eileen, daughter of Mrs. Ann Ball, 532 Cecilia Road, to Desmond Anthony O'Brien, son of Mr. and Mrs. J. O'Brien, 336 40th Avenue West, Calgary, Alta., took place June 28 at 10 o'clock in St. Andrew's Cathedral, Rev. Father A. Leonard officiating.

SCHMUNK-FOX — At Gorge Presbyterian Church, July 5, at 8 p.m., the marriage of Doris, elder daughter of Mrs. J. Fox, 2858 Austin Avenue, and the late Mr. Fox, to Walter Schmunk, son of Mr. and Mrs. H. Schmunk, Portland, Ore., was solemnized by Rev. T. H. McAllister.

DEATHS

GRIFFITHS—Passed away at the Royal Jubilee Hospital on July 3, Evan Lewis Griffiths, aged 67 years, of 1808 Cook Street. He was born in Wales and had resided in Drumheller, Alta., before coming to this city six months ago. He was a member of the Welsh Society of Victoria.

Funeral services will be held in McCall Bros. Floral Funeral Chapel on Monday afternoon at 1.30 o'clock, Rev. Springer officiating, followed by interment in St. Luke's Churchyard, Cedar Hill Crossroad.

MADSEN—There passed away at Sidney, on Friday, July 5, Vaughn Stephen Madsen, aged 2 years, beloved son of Mr. and Mrs. Vagn E. Madsen of Sidney, B.C. He was born in Vancouver, B.C. and is mourned by besides his parents, two sisters and his paternal grandfather in Denmark, and his maternal grandparents in Vancouver, B.C.

Funeral services will be held in McCall Brothers' Floral Funeral Chapel on Tuesday afternoon at 2 o'clock, Rev. Freeman officiating, followed by interment in Royal Oak Burial Park.

MARSON—There passed away at the residence on Friday, July 5, 1946, Gertrude Alice Marson, aged 56 years, beloved wife of Thomas Nelson Marson of 2631 Rose Street. She was born in Texas, U.S.A. and had resided in Victoria for the past 12 years, coming from Nanaimo where she had resided for 20 years. The late Mrs. Marson is mourned by besides her husband, two sons, Kenneth Louis of Port Alberni and Thomas Douglas of 1… Regina Avenue, and one daughter, Mrs. Doris Chesworth of West Saanich Road, also eight grandchildren, and one sister, Mrs. Krause of Seattle, Wash.

Funeral services will be held in McCall Brothers' Floral Funeral Chapel on Tuesday afternoon at 3.30 o'clock. Interment will be in the family plot in Colwood Burial Park.

SEWELL—At the Jubilee Hospital on July 6, Mr. Ernest Benjamin Sewell, aged 85 years. Born in Gorleston, England and had been a resident of Victoria for the past 55 years, late residence being 3236 Alder Street. He is survived by three sons and two daughters, also four granchildren. The late Mr. Sewell was a member of Court Northern Light Lodge of the A.O.F.

Funeral services will be held in the Chapel of the Sands Mortuary Limited on Tuesday, July 9, at 1.30 o'clock. Rev. N. S. Noel will officiate and interment will be in the Royal Oak Burial Park. Kindly omit flowers.

WATSON—Passed away suddenly on Friday, July 5, 1946, William R. Watson, at the age of 78 years, of 740 Johnson Street. He was born in England and had lived in Canada for the past 40 years, coming to Victoria in 1917 from Fort William, Ontario. He has worked for the C.P.R. all those years, until his retirement 13 years ago, from the E. & N. Shops. He leaves to mourn his loss two sons, William R. of 421 Durban Street and Robert, and two daughters, Mrs. G. C. Wilson of 2708 Fifth Street, and Mrs. William Webber of 1205 Johnson Street and nine grandchildren and four great-grandchildren also two brothers, Fred of Toronto, Ont. Eddy of Victoria, and a number of nephews and nieces.

Funeral services will be held in McCall Brothers' Floral Funeral Chapel on Monday afternoon at 3 o'clock, Major J. Nelson officiating, followed by interment in Royal Oak Burial Park.

Fort William papers please copy.

FUNERAL NOTICE

TALBOT—The funeral of Walter Ernest Talbot, who passed away on July 1, was held from Hayward's B.C. Funeral Chapel on Thursday afternoon, where service was conducted by the Rev. T. L. Leadbeater of Christ Church Cathedral, before a large congregation of friends, and many lovely floral tributes were sent as a tribute to the deceased. A solo, "Nearer, My God to Thee" was sung by Mrs. M. Goodwin and the hymn "Abide With Me" was sung by the congregation. The casket was draped with the Union Jack in memory of Mr. Talbot's war services. The pallbearers were: Messrs. Ed. Hall, Bill May, Harold Halroyd, Alf. Rogers, Arthur McKitrick and Chas. Smith.

Mr. A. C. Smith of 1766 Armstrong Avenue desires to take this opportunity of thanking the nurses of Jubilee Hospital, the Pro Patria Branch of the Canadian Legion, the Oddfellows Lodge, Hayward's B.C. Funeral Co. and all those kind friends who sent floral tributes and gave expression of sympathy, for all their kindness and help during the hours of bereavement.

CARD OF THANKS

Mrs. R. S. Gallop wishes to thank her many kinds friends who sent the beautiful flowers for the late Mr. Gallop in her recent bereavement.

Mrs. Thomas Tunstead and family wish to thank all their friends for the many kindnesses shown to them in their recent bereavement.

FLORISTS

ALL FLORAL WORK ARTISTICALLY designed. We grow our flowers. Brown's Victoria Nurseries, 618 View. G6612. G3527.

ANY FLORAL DESIGNS — LOWEST prices. N. S. Pollock. 1315 Douglas. G5315.

Funeral Designs, Weddings, Bouquets, Corsages. Fresh Cut Flowers Delivered. WOODWARD'S Florists, 619 Fort. G1614

THE POSY SHOP, 623 FORT—FLORAL tributes, fresh cut flowers wedding bouquets, corsages. Phone G8422 26-157

UNIQUE FLOWER ARRANGEMENTS OUR SPECIALTY
TYRRELL'S FLORIST
755A YATES E0743

3 FUNERAL DIRECTORS

THOMSON FUNERAL HOME
Established 1911 Formerly of Winnipeg
Lady Assistant Licensed Embalmer
1625 Quadra St. Phone G2612

McCALL BROS.
"The Floral Funeral Home"
Office and Chapel, corner Johnson and Vancouver Sts. Phone G2012

SANDS MORTUARY LIMITED
1803 Quadra St. Phone E7511
BEAUTY AND DIGNITY WITHOUT EXTRAVAGANCE

FUNERAL DIRECTORS
Continued

S. J. CURRY & SON
Funeral Directors
Cor. Quadra and Broughton Sts.
Phone G5512

B.C. FUNERAL CO. (HAYWARD'S) LTD.
Established 1867
Moderate Charges Lady Attendant
734 Broughton Street
Telephone E3614

5 COMING EVENTS

AT COLWOOD HALL—DANCING EVERY Saturday evening, 9 to 12; Mrs. N. Bertucci's orchestra; admission 35c. 263-4-145

AN ECONOMICAL OUTING! ESQUIMALT "RENT-A-BIKE." 1353 Esquimalt Rd. E4717. 7066-26-28

A REAL OLD-TIME DANCE — SCAFE'S original old-time orchestra, Lake Hill, every Saturday, 9-12; admission 50c. Coffee, bring your own sugar. 6816-tf

AN OLD-TIME DANCE.

Saturdays, Crystal Garden (lower); Homesteaders' orchestra. Featuring waltzes! Two-steps! Schottisches! Minuet Etc. 9-12, 50c. Fun for all the family

tf

DANCE — MODERN AND OLD-TIME, Douglas C.C.F. Hall, opp. Saanich Fire Hall, every Saturday, 9-12; 35c. 2-145

DANCE—TRIANON, FRIDAY NIGHT, Stan Cross' Orchestra. Admission 50c. 9-12. 2-4

FRIDAYS

DANCING EVERY FRIDAY "LOWER" Crystal. Eric Paver's Band. Everybody welcome. tf

MOUNT TOLMIE C.C.F. CLUB WILL hold its annual picnic at Mt. Douglas Park, Sunday, July 14, 2 o'clock. Sports, etc. Milk and hot water provided. 7144-1-5

McMORRAN'S SEASIDE DANCING PAvilion, Cordova Bay. Dancing every Saturday night, 9-12; Stan Cross' orchestra. Admission 50c. Tombola prizes. tf

PROGRESSIVE "500" TONIGHT, BOILermakers' Hall, 902 Government Street. 8.30.

SATURDAY'S

DANCING EVERY SATURDAY, ARCADE Ballroom (View and Broad). Eric Paver's Band. Everybody welcome. tf

TRIANON BALLROOM
PUBLIC DANCING
WED AND SAT
tf

WEDNESDAYS
OLD-TIME BARN DANCES
TRAIL RIDERS HOME RANCH
GOLDSTREAM
North on Island Highway—
Turn Left at Sign
Special Bus Leaves Veteran Stages 8.15 p.m.
Returns From Goldstream, 1.15 a.m.
TRAIL RIDERS' ORCHESTRA
Dancing 9-1—50c 3-142

6 LOST and FOUND

LOST—BLUE ENVELOPE CONTAINING $100, in town. Please return to Mrs. Miles, 715 View St. (La France Hairdressers). G7443. Reward. 7126-6-10

LOST — BRILLIANT-STUDDED LAPEL watch, vicinity Rockland Ave. or Bake's Top-Notch. Box 10,000 Times. Reward. x-tf

LOST — BROWN PURSE, INITIALS "J.M." Between Spencer's and the Metropolitan Store. E0364. 7122-1-5

LOST—GREY PINSTRIPE SKIRT, OAK Bay district. Reward. G3835. 7124-2-5

LOST—GREY STRIPED CAT, IN VICINity of Island and Currie Road. E5473. 7125-3-6

LOST — MOVEMENT OFF AN OMEGA wrist watch, Thursday. Phone G5348. Reward. 497-1-5

LOST—SMALL CURLY BLACK DOG, male, white front; answers to "Skippy." License No. 664. Phone G2010. Reward. 441-2-5

WANTED—INFORMATION RECOVERY 12-foot boat, white, grey inside, lost or stolen, Victoria Yacht Club, night 29th June. Reward. Box 472 Times. 472-4-7

7 PERSONAL

A. F. BARTON, DIETITIAN, WILL BE in Victoria July 6. Appointments, phone E3737. 433-2-4

ATTENTION, GIRLS, FROM 12 TO 16. Make your own dresses. Classes in Dressmaking start in July. Register now. Eight two-hour lessons for $8. See Miss Hamp, Singer Sewing Machine Co. Phone E6513.

BELTS, TRUSSES, ELASTIC HOSIERY
EXPERTLY FITTED
PRIVATE FITTING ROOM
NURSE IN ATTENDANCE FOR LADIES
THE MODERN PHARMACY LTD
Douglas St. at Johnson E1191

COOK BOOK DE LUXE—A WONDERful gift to yourself, mother, wife or the bride. "Good Housekeeping" cook book, new edition, completely revised with new ration recipes and home canning. $3.50 at DIGGON'S

DANCE — MODERN AND OLD-TIME, Douglas C.C.F. Hall, opp. Saanich Fire Hall, every Saturday, 9-12; 35c. 2-5

ECZEMA, ITCH, PILES, PSORIASIS, skin disease. Use Teenpore Chinese ointment. 638 Cormorant St.

GIRLS' AND BOYS' PYJAMAS, SIZES 2-8. Variety of sun suits, 1-5 years. Fowler's, 734 Yates.

IF YOU ARE UNDER 76 YEARS OF AGE you can get life protection for $13 per year. Lumby, Pemberton Bldg.

"JANES" ADHESIVE PLASTERS FOR fastening on wigs and toupees. Cunningham Drug, FORT and Douglas. G8091. 5-5

PICTURE FRAMING—FIRST-CLASS JOB guaranteed. Large stock of mouldings. Williamson's, 640 Fort St.

RIDING AND BODY BELTS, CANVAS with leather stays, elastic inserts. Give complete support with maximum comfort, $2.75. Cunningham Drug, Fort and Douglas. Garden 8091. Private fitting-room. 6-10

SEERSUCKER HOUSECOATS, SMART stripes, lace trim or button type, various colors. Sizes up to 20. Irene Carroll, Figure Stylist. 766 Fort.

SHOTBOLT'S COMPOUND BALSAM OF honey, for coughs and colds. Shotbolt's Drug Store, 719 Johnson St.

SUMMER CLASSES — CHILDREN AND adults; singing, voice culture. Doris Bagshawe. E7524 or E2548. 6996-3-152

SUN SUITS, DRESSES, PEQUI BONnets and caps, bathing suits, all sizes. At the Stork Shop, 631 Fort St.

VIGORINE—THE "PEP" TONIC FOR men who are weak, nervous, exhausted; 15-day treatment $1. At Darling's Pharmacy. gen-1-146

There's an offer in the TIMES CLASSIFIED ADS. today you may be interested in

FOR THE BRIDE

ACME PRESS LTD., 753 VIEW ST. — Wedding invitations, neatly and correctly printed. Phone E2821.

10 BEAUTY SHOPPES

LILLIAN'S BEAUTY SHOP, CORNER OF Burnside and Harriet Rd. G4443 tf

EVERY CURL STEAMED IN A BATH OF oil with our new Lifeoil Cream permanent. Make your appointment now. E0522 Avalon Beauty Shop. 1104 Douglas

LA FRANCE BEAUTY
AND SLENDERIZING SALON
715 View St. Mezzanine Floor

Large Salon - With or Without Appointment - Cold Wave Machine and Machineless - Facial Hair and Eyelash Dyeing - Scalp Treatments - Manicures - Marcel - Papercurling - Bleaching - Hair Styling - Latest Hair Cuts - French Braiding - Hair Left Long if Desired

Courteous and Obliging Staff

PHONE G 7443 tf

HOLLYWOOD BEAUTY SALON, 617 Fort St. (above Nutshell). E0433. Prop., Peggy Henderson.

NEW PERMANENTS — FINE HAIR A specialty. Bobette Beauty Salon. Room A, Campbell Bldg. G6852.

REIMER'S BEAUTY SALON—714 VIEW St. Phone E4432.

PERMANENTS—BEST MATERIALS used. Bill Atkinson, 1328 Blanshard, B1325. tf

TRUE-ART BEAUTY SALON—PERMAnents a specialty. Test curl given. May Olsen. 1036 Fort St. E1234.

VOGUE BEAUTY SALON, 717 VIEW. Lorene Tantow, proprietress. B1112.

SUSSEX BEAUTY SALON, 706 BROUGHton. For appointment, phone E5115.

TYRRELL'S LTD.—PERMANENT WAVE specialists, at D. Spencer Ltd., 4th Floor. E4141.

VICTORIA BEAUTY PARLORS — CALL G0087 for a good permanent. All experienced operators. 1216 Broad St.

Business Cards

BOOKKEEPING

BOOKKEEPING ON MONTHLY BASIS for smaller businesses. B1022 142-26-12

BULLDOZING

BULLDOZERS, EXCAVATING, BACKfilling, road building, clearing. B 3847.

CARS FOR HIRE

FRANKS U-DRIVE, 837 YATES ST. B3342. Cars and trucks, day or week. 7153-26-30

CATERER

CATERER — FOR WEDDINGS, BANquets, dances. G7429. Mrs. Norris. tf

CEMENT CONTRACTORS

ANYTHING IN CONCRETE FOUNDAtions; mixer for hire; floors, sidewalks, etc.; tanks, drains. G. Maycock. E8388.

CEMENT SIDEWALKS BUILT, RESURfaced and repaired, brickwork, cement walls, chimneys topped, etc., by two ex-serviceman G2304. tf

CEMENT CONTRACTING — LARGE OR small. Tile drains and sewers. GEORGE WALTON — PHONE E0823 5998-tf

CEMENT WORK, FOUNDATIONS, floors, sidewalks, etc. Septic tanks, tile drains and sewers. Satisfaction guaranteed. Cambrey & Hayes. E3297. 408-26-31

CONCRETE MIXERS RENT $4 DAY; screw jacks 25c; rollers G8790 Dehts

FOR EXPERT CONCRETE WORK
FOUNDATIONS, DRIVEWAYS, SIDEWALKS
Phone PAUL ZALUSKI — G8895
Good Job Every Time

CHIMNEY SWEEP

ABC CHIMNEY SERVICE
G8287. Vacuum equipment. Appointments in three days. tf

COLLIN'S CHIMNEY SERVICE—CHIMneys swept, gutter and furnace repairs. We are vacuum equipped. Phone B2231 1405 Store St tf

GRAY'S CHIMNEY SWEEP (REGIStered); vacuum service; work guaranteed. War veterans. Reliable. E7224.

VETERANS, CHIMNEY SWEEPERS, 517 Michigan St. G2301. 6807-26-18

COMMERCIAL ART

"PICTURES TELL EVERYTHING"
ILLUSTRATING FOR
NEWSPAPERS
SILK SCREEN POSTERS
STREETCAR POSTERS
TOURIST FOLDERS
BOOKLETS
LETTERHEADS
COMMERCIAL ART DEPT.
TIMES

CONTRACTORS

ALTERATIONS AND ALL KINDS OF repairs. S. E. Weismiller. B1252.

CROYDON CONTRACTORS — DRIVEways, sidewalks, fencing, small alterations. Kalsomine. We served over there. Let us serve you here. E3813. 421-26-27

DELIVERY SERVICE

"PROMPT MOTORCYCLE DELIVERY"—E9815. Parcels, baggage, up to 600 lbs. Reliable service by veteran. 127-26-16

ELECTRICIANS

RADIO APPLIANCE CO., 783 FORT — Contracting, alterations, repairs, fluorescent lighting and fire gongs. E6661

ELECTRICAL REPAIRS

ALL HOUSEHOLD APPLIANCE REpairs. Oliver Electric. 633 Johnson B1631 tf

ELECTRICAL REPAIRS. HAVE YOUR iron, toaster, waffle iron or sandwich toaster repaired now. Expert workmanship at low prices. Hudson's Bay Company Housewares Department. Phone E 7111 tf

KER ELECTRIC
VICTORIA'S FINEST REPAIR SHOP
B3425
1111 FORT STREET tf

ENGRAVERS

PHOTO ENGRAVING—HALF-TONE AND line cuts. Times Engraving Department. Phone B3131.

BUSINESS CARDS
(Continued)

EXTERMINATING and FUMIGATING

ROACHES, ANTS, FLEAS, MOTHS, rats, mice, etc., exterminated. Vacating of premises unnecessary. Work done by experienced operators. PIED PIPER COMPANY LIMITED, 648 Johnson St., Victoria, B.C. Phone E7911.

FLOOR SURFACING

FLOORS SANDED AND REFINISHED—Old made to look like new. G8507.

LEN JONES & CO. — FLOORS SANDED and finished. Estimates free. B 3511.

MODERN FLOOR COMPANY—HARDwood floor layers. Sanding and finishing, new and old floors. Free estimates. Phone B3295. 6902-26-21

V.I. HARDWOOD FLOOR CO., 107 Johnson St. Free estimates. G 7314.

GARDENS

ROTARY TILLING FOR GARDENS AND greenhouses. Phone B1678. 6805-26-18

GLASS

GLASS AND MIRRORS OF ALL KINDS. Messerschmidt & Sons, 935 Mason St. G6962.

HATS

HATS CLEANED, BLOCKED AND STERilized. B.C. Hat Service. 1315 Blanshard, opposite Library. tf

HOME SERVICE

MODERN HOME SERVICE—G6552. Windows cleaned; floors waxed, polished, paint washed; gutters cleared. 6806-26-18

HAY BALING

HAY CUTTING, PLOWING, LEVELLING, etc. Ford tractors. E9691. 6804-26-18

HAYING

Bale your hay the automatic way, out of swath, windrow, cock or stack. Equipped to cut, rake and bale your crop. Smaller bales of sliced hay better and safer for your stock.

SAANICH GARAGE AND SUPPLY
East Saanich Rd. — North Elk Lake
Phone Chas. Jones. K52G

LAWN MOWERS

A-1 LAWN MOWER SHARPENING—WE call and deliver. A. N. Johnson, 745 Pandora. E7051. 7020-26-25

LAWN MOWER SHARPENING—BECKer's Saw Shop, 648 Cormorant. Phone G8742. We deliver. tf

PAPERHANGING and PAINTING

A BETTER PAPERHANGING JOB, $8 room up. Smythe. E2774. 6490-26-7

A SATISFIED CUSTOMER—OUR GUARantee. Special rates for roof, stucco, shingle spraying. Scottish Decorators. G3042

ATTENTION HOUSEOWNERS! PHONE G4307 for all outside house painting. Expert workmanship. Free estimates. 6653-12-13

GEO. S. GOODWIN, FORMERLY OF Regina Painting and Decorating contractor. E 8844. Residence phone G 6754. 1003 Carberry Gardens. Satisfaction guaranteed. Est. 1911

FOR YOUR SPRING PAINT-UP—PHONE Beca Painten. G8826. 6550-26-8

LENNAX BROS. — PAINTING, PAPERhanging, interior decorating, spraying. Estimates free. E4048, after 6 p.m. E7986. 6726-26-16

PAINTING AND DECORATING — L. H. Logan. G4034, anytime.

PAINTING AND PAPERHANGING DONE by experts. Satisfaction guaranteed. J. Goldie and A. Day. Phone Colquitz 130M or B3651. 7089-tf

WALLPAPER, MURESCO, PAINTS, etc. Mellor Bros. Ltd., 819 Broughton St. G5021.

SURVEYS SHOW THAT WOMEN WHO Make your TIMES Want Ad large enough shop the Times Classified first save more!

PAINTERS AND DECORATORS

VETERANS—PAINTING AND DECORating, paperhangers. Phone E0434. 866-26-21

PHOTOGRAPHY

THE RADIANCE OF YOUR WEDDING day captured in fine photography. Hester Wilkinson Studio, 745 Yates. Phone E2711 for appointment. 6821-26-8

PLATING

ATTENTION—WE DO PLATING, POLishing, etc. V.I. Plating, 2009 Blanshard.

PLOWING

ACREAGE AND GARDENS PLOWED and disced, excavating and levelling, etc. Ford tractors. Jewkes. E7377 6819-tf

START YOUR HOME OUT RIGHT
LET THE COMMERCIAL TRACTOR CO
GIVE YOU A LEVEL BASEMENT
LEVELLING, BACKFILLING,
EXCAVATING
FREE ESTIMATES
PHONE B1685
2514 Rock Bay Ave. — E. G. Phelps, R. Timberlake tf

PLUMBERS

ATTENTION

Call an ex-serviceman who guarantees the best for less in septic tanks, tile drains, etc., installed, cleaned and repaired. G6363

GENERAL PLUMBING, HOT WATER heating and repairs. All work to stand inspection. Phone Colquitz 203X

TOILET TANKS. VICTORIA PLUMBING Co. Ltd., 1056 Pandora. G1553.

PUBLIC STENOGRAPHER

ETHEL SEYMOUR, G2525, 413 Campbell Bldg., Victoria. Correspondence, manuscripts, confidential. 7135-2-6

ROOFING

ADANAC ROOFING CONTRACTORS
ACETEX OR DUROID SHINGLES
FOR NEW HOMES OR REROOFING
B3776 DAY OR NIGHT
26-10

A BETTER ROOFING SERVICE

DUROID AND ACE TEX ROOFS LAID, complete. Hexagon or square butt. New roofs or over your present shingles. Special lead collar flashing on chimneys, approved applicators, experienced workmen. Gyproc wool thick insulation installed, saves up to 30% in fuel costs. All work guaranteed. Terms if desired. Free estimates, no obligation.

405 Gorge Rd B2171
STEWART & HUDSON

GENUINE DUROID ROOFS for reroofing or for your new home. Fully experienced roofers approved by Sidney Roofing & Paper Co. Ltd.—Your guarantee of workmanship and materials. Estimates gladly given. HOME BUILDING PRODUCTS LTD., Approved Applicators, 2006 Gov't St. G5421.

BUSINESS CARDS
(Continued)

REFRIGERATORS

REFRIGERATORS
ALL MAKES SERVICED AND REPAIRED
EXPERT WORKMANSHIP
KER ELECTRIC 1111 FORT
B3425

TAILORING

LADIES' AND GENTS' TAILORING — Expert remodeling, alterations. J. Davis, 623 Yates. E5811. tf

TAILORING, ALTERATIONS, SHIRT collars turned, drapes, etc. 1030 Fort St. 288-26-23

TREE TOPPING

ALL RESPONSIBILITY TAKEN—TOPping, removing dangerous trees. Reasonable charges. B2254.

DANGEROUS TREES TOPPED OR felled by experienced man. Phone Col. 110M.

TREES FELLED AND BUCKED—ANY length; power chain saw. E6200. 216-26-17

TREE SURGERY

SCIENTIFIC TREE PRUNING, SPRAYing, cavity treatment, fertilizing, dangerous trees removed. Cowie & Hicks B1676

TRANSFER

GENERAL HAULING — PANDORA Transfer, 1820 Gladstone. B1023.

JAMES BAY TRANSFER
Reliable. Insured. Home Movers
G3582 Dick McKinney

VACUUM REPAIRS

ALL ELECTRIC VACUUM CLEANERS repaired. Parts, all makes. Brushes rebristeled, wheels, switches, bags, belts, motors reconditioned. Call G3113. 807 Fort.

WINDOW CLEANING

VETERAN WINDOW CLEANERS AND floor polishing under new management. E6869. J. Maxwell and M. Smith

VICTORY WINDOW CLEANERS. WOODwork washed, floors waxed, gutters cleaned. Day or night. Phone G2201 6867-26-21

WOOD and COAL

DRYLAND NO. 2 WOOD — NEVER IN salt water, all hand-picked, nice and clean; 1½ cords, $7.50, 2 cords, $9.50. E8023. Amrik Singh. 326-26-23

Professional Cards

CHARTERED ACCOUNTANTS

JAMES PRICE & CO.
Chartered Accountants. 618-19 Central building, 620 View. E 7622

PATENT ATTORNEY

MARKS & CLERK, PATENT ATTORneys. 904 Bk. of Toronto Bld., Victoria

CHIROPRACTORS

JOHN M. STURDY, D.C.
Registered and Licensed
Palmer Graduate Chiropractor
Complete X-Ray Laboratory
612 VIEW E 5034

PHYSIOTHERAPIST

ESTELLA M. KELLEY, Physiotherapist, new enlarged office, 501 Union Bldg., 612 View. E 9121. 7114-26-30

H. H. LIVSEY, 218-9 PEMBERTON Bldg., registered. X-ray lab. 26-26

SWEDISH MASSAGE

O. H. LOWENBORG, 20-21 WINCH Bldg. (Spencer's Fort St. entrance). Pine steam baths, light baths, massage. E2311.

Education

15 EDUCATIONISTS

BE PREPARED: BUSINESS, SECREtarial, radiotelegraphy, civil service course. Day and night classes. Sprott-Shaw School.

ROYAL BUSINESS COLLEGE, 1006 GOVernment. G6014. E. W. Maunsell.

STANDARD SCHOOL OF STENOGRAphy. G. M. Dickson, prin. G1824. E0639

SCHOOLS AND COLLEGES

CIVIL SERVICE EXAMINATIONS
Prepare NOW for Spring and Fall examinations — Letter Carrier, Postal Clerk, Clerk 1 and 2, Customs Clerk, etc. Full particulars upon request to M.C.C. Civil Service School, 361 Enderton Bldg., Winnipeg, Man. Oldest in Canada. No agents.
gen-1-105

17 MUSIC

VOICE CULTURE, SINGING — BEGINning to a finished artist. G 2062. Florence Gunn, formerly with the Hamburg Conservatory, Toronto.

Employment

18 AGENTS and SALESMEN WANTED

SALESMEN IN THIS DISTRICT FOR roof cements, caulking, Canadian-made. Shipped from Winnipeg. Selling plan allows you to beat competition. United Builders, 6007 Euclid, Cleveland, Ohio, U.S.A. gen-1-5

19 HELP WANTED—MALE

ATTENTION, CARPENTERS! — WANTED — Finishing carpenters. Victoria Housing, 735 Topaz Ave. 491-1-5

BE INDEPENDENT—SELL RAWLEIGH products. Good nearby district open. Write today. Rawleigh's, Dept. WG-E-197-104, Winnipeg, Canada

EXPERIENCED HOFFMAN PRESSER—Apply Capital Cleaners, 725 Caledonia Avenue. 7138-1-5

STUDENT FOR SATURDAY EMPLOYment in food store; good wages. Reply giving age, education, address and phone number. Box 7115 Times. 7115-2-5

YOUNG MAN, 18 TO 23 YEARS OLD for doorman and other duties; references required. Apply York Theatre. 7109-2-5

VETERANS, DISTURBED SALESMEN and U.B.C. graduates: A progressive Dominion-wide corporation—now expanding in Victoria—will give a select group a Vocational Interest test, free of charge, with a view towards a permanent and highly-paid position in our sales organization, with opportunity for advancement. This is not an intelligence test, but is completely reliable and scientific. Our own men know of this ad. Write in confidence, giving age, previous record, and phone number to Box 7132 Times. 7132-6-10

WANTED—MAN, ONE DAY WEEKLY, look after small garden. 143 Wellington Ave. 7099-2-4

HELP WANTED—MALE-FEMALE

DISHWASHER WANTED FOR SUSSEX Cafe, to work steady, 44-hour-week, night shift, $20 a week, plus uniform and meals. Apply Dominion Cafe, 2.30 p.m. Monday, Tuesday or Wednesday. 7124-3-6

20 HELP WANTED—FEMALE

A HOUSEKEEPER FOR ONE MONTH—Three adults. Phone E 1206. 7041-3-6

ANGLICAN INDIAN RESIDENTIAL School, Alert Bay, B.C., Girls' Supervisor, $45; Sewing Matron $40; Assistant Kitchen Matron $35. Room and board. Ages 21-45. Phone E 8849 or call 1611 Quadra St. 459-6-9

A PARLOR MAID IN PRIVATE HOME, live in; cook and housemaid kept, good wages. G1886. Box 6546 Times. 7059-tf

DINING-ROOM
WAITRESSES FOR
TERRY'S NEW
DINING-ROOM

APPLY TO
MRS. TAYLOR
BETWEEN 1 - 5 P.M.
AT TERRY'S

OR FOR SPECIAL
INTERVIEW, PHONE E 7187

7108-tf

EXPERIENCED HOFFMAN PRESSER—Apply Capital Cleaners, 725 Caledonia Avenue. 7138-1-5

EXPERIENCED STENOGRAPHER wanted. Permanent position. Apply B.C. Cement Co. Ltd., 560 Fort St. 7142-2-6

GENERAL HELP FOR OAK BAY RESIdence; sleep in; two small children; $50 month; E0747. 494-3-7

GIRL WANTED FOR OFFICE WORK—Must be good at figures; shorthand not necessary. State experience, if any. Box 7091 Times. 7091-tf

HIGH SCHOOL GIRL WILL CARE FOR children any time during month of July. E2858. 7154-2-6

HOUSEKEEPER WANTED — 2 YOUNG children, 2 adults; sleep in or out. Take full charge. Good wages. Richmond Ave. B3947. 7051-tf

TABLE MAID AND HOUSEMAID—IN private home; live in; good wages; own bedroom and sitting-room. G1886. 7070-tf

WANTED—A WOOL SPOTTER. APPLY Pantorium Dye Works, 905 Fort St. 6573-tf

WANTED—A HOFFMAN PRESSER. APply Pantorium Dye Works, 905 Fort Street. 6572-tf

WANTED — EXPERIENCED HOUSEmaid; private residence; live in; $50 month and board. Telephone Butler, G4192. 7071-tf

WANTED—WOMEN, MARRIED OR single, part time or full time; experience not necessary. Apply Economy Steam Laundry. 6819-tf

WANTED — RELIABLE COOK-HOUSEkeeper in Vancouver, small family, modern home, centrally located; good wages. Phone B3280. 906 Pemberton Rd. 405-5-5

URGENTLY WANTED—GENERAL, LIVE in; $45. Phone E0710. 7088-3-5

2 YOUNG LADIES FOR OPERATING machine and checking. Apply Commercial Towel and Linen Supply. 7127-3-6

21 SITUATIONS WANTED—MALE

BOY WILL CUT GRASS, ETC., IN OAK Bay. Phone G 2227. 467-2-5

23 TEACHERS WANTED

BOARD OF SCHOOL TRUSTEES, Courtenay District, No. 71—The following teachers are required commencing September term: Eight High School teachers, Comox, Courtenay and Tsolum Schools. One full-time Librarian; one Home Economic and one Industrial Arts (metals); both two-teacher shops; one Teacher, special interest physical education. For balance state subjects preferred and combination of subjects. Give age, experience and where gained. Inspector's name or copy of latest inspector's report. Senior matriculation courses offered at Courtenay. Also several vacancies in rural schools. Apply Secretary, Box 88, Courtenay. 7066-1-3

Home Building

BUILDING SUPPLIES CONTRACTORS

HOUSE PLANS DRAWN AND DEsigned; any drafting expertly done. Reasonable rates. Doris E. Nunn. E2711. 6520-26-8

Birch Panels ⅛"x¼" Thick
Everything For Building
Lumber and Millwork
R A GREEN LUMBER CO LTD
G7614

MASONITE

The hardboard of 1,000 uses. A really modern finish for kitchens, bathrooms and for any place around sinks, table tops or where a hard-wearing finish is required. Ideal for modernising old rooms as this board can be applied right over present vee-joint and plaster. Cuts and saws as easy as plywood and takes a nice paint or enamel finish. Try some of the smart tempertile with 4-inch squares in your bathroom or halfway up the kitchen

4x8 Black Tempered $4.70
4x8 Tempertile 4.80

Waterproof Wallboard Glue, an ideal bond for applying masonite to any surface.
Pints 35c
Quarts 60c
Gallon $1.75

SCREEN DOORS

Still have a few screen doors left in various sizes, panel bottom, push bar, galvanized screen, exceptionally well made to sell at, each $5.40

Complete stocks of roll roofings, tarpapers, emulsions, paints, varnishes and general builders' supplies.

STEWART & HUDSON
Retail Lumber Yards
VICTORIA DUNCAN NANAIMO
Address all inquiries to 405 Gorge Road, Victoria. B 2171

MILLEND ROOFING SHINGLES AND BUILDING PAPER
Red Mineralized Surface, Stucco Base
1, 2, and 3-Ply Shingles
CAPITAL IRON AND METALS LTD
1824 Store St. G2434

Merchandise

25 FOR SALE—MISCELLANEOUS

A 3-WAY INTERCOMMUNICATION system. See at 1524 Jubilee Ave. 7146-1-5

ANOTHER SURPRISE AT JACK'S

A Balloon Silk Tent, with mosquito wall, none better $17.50
A Pair of Old Buggy Lamps $5.00
A Piston Rod Aligner (half price) $30.00
An 18" Crescent Wrench $5.00
A 14" Circular Rip Saw $5.00

1421 BROAD ST.

A SIX-PIECE DINING-ROOM SUITE, red leather seats, $150. One Axminster rug, 8 ft. 4 in. by 6 ft. 9 in., $35. One velour covered chesterfield suite, three pieces $100. One painted suite includes bed, spring-filled mattress and springs, vanity, bench and chest of drawers, $35. One occasional chair $5. E. M. Oakly, 1266 Vista Heights. 7121-1-5

BARREL REFUSE BURNERS
Ideal For Keeping the Home and Garden Spic and Span
Keeps Fire From Spreading
$3.95 Delivered
McLENNAN, McFEELY & PRIOR
1400 Government St. Phone G1111
tf

BEAUTIFUL PLAIN TURQUOISE BRItish India 9x12, two Oriental 4½x8 and 3½x6, also 9x12 Wilton. E2661. 1625 Cook St. tf

FORD-FERGUSON 12" DOUBLE PLOW. G2538. 293-5-152

FOR SALE — FAIRBANKS-MORSE stoker, nearly new. Phone E1802. 482-2-6

FOR VENETIAN BLINDS AND SUPplies Pacific Venetian Blind Co. 1113 Fort.

GARDEN UMBRELLAS — JUST THE thing for the garden. F. Jeune & Bro. Ltd., 570 Johnson St. G4632.

GOLDEN OAK SECTIONAL BOOKCASE and solid oak carved fern stand. 465 Victoria Ave. Phone B2626. 3-5

GOOD ROAD GRAVEL DELIVERED Phone Colquitz 196X.

HAY, OATS AND VETCH IN COCK; good condition. Albion 130R. 463-3-6

JEWELERS-TYPE SHOWCASE — WITH glass front that raises. $150. G7148 7034-tf

LONG DISTANCE, 12-POWER BINOCUlars, $80. G 8571 mornings. Box 456 Times. 456-2-5

MARCHANT CALCULATORS SALES and service. A. R. Cann. 1006 Blanshard St. G8181.

STOREKEEPERS — PROTECT YOUR linoleum floor by waxing and polishing regularly. Phone Gregg's. G5023. tf

TENT TO RENT. G 1233. 7111-2-5

KITCHEN CABINETS
HARDWOOD FLOORING, BIRCH PARKA
Slab Doors, Mahogany, Birch, Maple
BUILT-IN FURNITURE
NO WAITING
BROTHERSTON BROS. ELK LAKE
Furniture Manufacturers Col. 183W
26-6

OIL PAINTINGS CLEANED BY EXPERT. Frames repaired, gilded. Phone E0080 after 7 p.m. 6457-1

RUBBER STAMPS QUICK AT DIGGON'S tf

STRAWBERRIES—WE ARE TAKING ORders now for berries and will deliver in the order they are placed. J. R. Combs, East Saanich Rd., or phone Keating 8W. 6413-26-4

VIOLIN, $10; FOOD SAFE, $4. E8291. 7147-1-5

WHITE ENAMEL COMBINATION GAS and coal range. Brassware. Zarry, 1615 Government St. G 8752.

WRINGER ROLLS FOR ALL MAKES, elect washers. Taylor & Co. 828 Fort

CLOTHING

FOR SALE—BLACK TAILORED WINter coat with plaid lining; size 12-14. Worn only few times. Cost $40, for $15. Box 2 Times. x-tf

TUXEDO AND FULL-DRESS SUITS FOR rent. 623 Yates St.

TIMES Want Ads—tell all, tell it clearly, tell it long enough! Phone B3131

FURNITURE

MC & MC

4-PIECE WALNUT FINISH BEDROOM SUITE. Chiffonier, Vanity, Bed, Bench. $122.50

WALNUT CEDAR CHEST, with drawer. From $34.50 to $65.00

3-PIECE WALNUT BEDROOM SUITE. Waterfall design, Plate Glass Mirror, Bed, Vanity, Ben. $116.00

3-PIECE BLEACHED ELM BEDROOM SUITE. Bed, Vanity, Bench. Particularly lovely. $125.00

LIMED OAK MODERN STYLE BEDS. Single style. $52.00

SINGLE BED HOLLYWOOD STYLE "Lady Betty." $114.00

McLENNAN, McFEELY & PRIOR
1400 Government St. Phone G 1111

BABY BUGGIES
All-steel English Style Pram
$33
FOLDING GO-CARTS WITH SPRINGS
$29.50
KIDDIES' TODDLE CARTS
$14.95
CHAMPION'S LTD.
727 Fort St. Phone E3422

LEADBETTER'S
Immediate Cash For Good Used Furniture
705 Johnson — G4424
We Buy and Sell the Best. Free Delivery

HAGEL'S CHESTERFIELD HOUSE
Upholstered Furniture Custom Built
We Also Modernize and Recover
Free Estimates
536 Johnson St., G3042 C. Hagel
tf

VERY NICE
THREE-PIECE CHESTERFIELD SUITE
Rose Velour $179.50
POOLE'S FURNITURE STORE
1317 Broad St. Phone E6952

FURNITURE
(Continued)

LOVELY AND VERY SMART NEW BEDROOM SUITES
—AT—
STANDARD FURNITURE CO.

One Bleached Walnut Suite is typical of the latest arrivals on the Third Floor at Standard. Plate-glass mirror, waterfall design and superior construction throughout. Four pieces.

$181.50

Several open stock designs that enable you to buy a piece at a time.

STANDARD FURNITURE CO.
Right Through Yates to View
H.Q. For Home Loveliness

—GIRAFFES and BUFFALOES—
(heads or tails)

FROM LONDON comes the latest in a tricky hair style, as buffaloes' tails on their own they pile. This augments milady's tresses, and looks sleeky with low-backed dresses. It is plaited and when properly done, naped to the neck in a "cottage bun." Giving the head a longer profile, a neck like a giraffe seems this style. But is quite generally approved by British males, turning their heads with buffalo tails.

ANOTHER NEW STYLE is evident in these dinette suites, a shipment of which arrived today . . . walnut finished on hardwood, and with the nicest buffet.

$98

HUMBER BROTHERS
furniture
in the heaney warehouse opp. courthouse

$125 is all U need for a big bedroom suite with a 3-ft. bev. round PLATE mirror, if you're not too fussy about the finish . . . sincere seconds, we call 'em.

JUST IN
3-PC. CHESTERFIELD SUITES
$124.50
MACDONALD'S LIMITED
"Where All Victoria Shops"
1121 DOUGLAS ST. (Cor. View) E1171

JUST THE THING
ALL-METAL TABLE AND FOUR CHAIRS,
Black Trim With Red Leatherette Covering
$26.50
Come and See Our Large Display of BABY NEEDS
—AT—
VOGUE FURNITURE HOUSE
"Where Customers Send Their Friends"
G3111 860 Yates St.

We Carry a Complete Stock of UNPAINTED FURNITURE, Including:

Chest of drawers	$8.50 to $14.50
Kidney-shaped vanities with three drawers	$15.25
Beds	$18.50 and $19.90
Flat-top desks	$8.50 to $15.50
Secretaire desk	$15.50
Buffets	$18.50 to $22.50
Extension tables	$11.60 to $16.50
Drop-leaf tables	$6.95
Bathroom hampers	$5.50
Magazine tables	$5.95
Cape Cod chairs	$4.60

HOME FURNITURE CO.
825 Fort St., (Above Blanshard St.) E9921

JUST RECEIVED FROM ENGLAND—Dinner sets, 92-piece breakfast and lunch sets, and something you have been waiting for, for a long time, breakfast cups and saucers. Only a limited supply of these, so shop early. Many beautiful gift pieces also.

MACDONALD'S LIMITED
Corner Douglas and View Sts.

ATTENTION — BEST CASH PRICES, furniture, stoves and tools. B. Louis, furniture, 729 Johnson St. B3925.

BEDS, SPRINGS AND MATTRESSES, complete, $16.50 to $59.50. Holland Bros., 824 Fort St. E0913.

BEDROOM SUITE—NEW, BEST QUALity spring-filled mattress, $110. G2653. 446-3-5

FOR AUTO TOP LEAKS OR CUSHION repairs, see Ernie Sanders. E4415

FRENCH VELOUR CURTAINS—SILK lined, 7 feet long. Also amethyst bedroom carpet. E1015. 7096-3-5

For better used furniture, stoves, heaters and radios see the Reliable Furniture, "OUT OF THE HIGH RENT DISTRICT TO SAVE YOU MONEY." 741 Johnson. Phone E6714.

GOLDEN OAK SECTIONAL BOOKCASE and solid oak carved fern stand. 465 Victoria Avenue. Phone B 2626. 380-3-154

IF YOU WISH TO DISPOSE OF YOUR furniture, etc., antique or modern, consult us. We will either buy outright or sell for you. Fred Smith & Co., auctioneers. G4913.

PLASTICS

PARAGON PLASTIC PRODUCTS LTD.
MANUFACTURERS
"ANYTHING IN PLASTICS"
1219 WHARF ST. PHONE E 5141

STOVES and FURNACES

AAB'S FOR STOVES AND HEATERS
WOOD AND COAL, GAS
REASONABLE PRICES
581 JOHNSON G5192

NEW OIL-BURNING WATER HEATERS, new and used furnaces, coal stokers, boilers, air-conditioning units, copper coils, etc. Southall Stove Co., 1321 Government St. 26-15

BOILERS CONNECTED, STOVES, FURnaces repaired. Day, night. G6401.

FOR SALE—GREY ENAMEL MOFFAT water heater, in perfect condition, complete with brass coil and stove pipe. $50. Phone E9473. 7100-3-5

HIGH WARMING-OVEN TO FIT MOFfat electric combination range, model 539, $15 installed. White porcelain finish, brand new. B.C. Electric, Douglas and Pandora Streets. 3-7

MONARCH COOK STOVE, GOOD CONdition. 119 Rendall. 466-1-5

NEW OIL-BURNING WATER HEATERS, new and used furnaces, coal stokers, boilers, air-conditioning units, copper coils, etc. Southall Stove Co., 1321 Government St.

SAWDUST-BURNING HEATER AND box, $35. Good condition. Phone G3653. 504-2-6

RADIO PROGRAM

KVI ...570	KPO ...680	KJR ...950	KNX ...1070
CJOR ...600	KIRO ...710	CKWX ...980	CBR ...1130
KGW ...620	KGO ...810	KOMO 1000	KSL ...1160
KFI ...640	CJVI ...900	CFCN 1010	KOL ...1300

Tonight

5.30—Music to Remember—KIRO. Fighting Inflation—KOMO. Orchestra—KOL. Chicago Serenade—KJR. Artie Shaw—CJVI. Famous Jury Trials—CBR. Home Folk Frolic—CJOR.

6.00—Voice of Moments—KIRO. News—CJVI, KOL. Music of Manhattan—KJR. Scott Easton Sings—KOMO. La Plaza Orch.—CBR. Timber Talk—CJOR.

6.30—Recording Co.—KIRO. Folk Music—KOMO. Musical Matinee—KOL. Boston Symphony—KJR. Music Salon—CJVI. Jonathan Trimble—CBR. Sat. Serenade—KIRO, 6.45. Elmer Peterson—KOMO, 6.45.

7.00—Dinner Music—KOL. Boston Symphony—KJR. News and Actuality—CBR. Art Hallman—CJVI.

7.30—Grand Ol' Opry—KOMO. News—KJR. Pieces by Eight—CBR. Northwestern Roundup—CJVI. Maynard Ferguson—CJOR.

8.00—Star Time—KIRO. Truth or Consequences—KOMO. Veteran's Administration—KJR. H. E. Thomson—KOL. Barn Dance—CBR. Dick Diespecker—CJOR.

8.30—Mayor of the Town—KIRO. Life of Riley—KOMO. Red Ryder—KOL. Dance Orchestra—CJVI, CJOR.

9.00—Hit Parade—KIRO. Syncopated Baton—KOL. Bill Lance—KOMO. Music Varieties—KJR. Hawaiian Hospitality—CBR, CJVI. White Rose—CJOR.

9.30—Barn Dance—KOMO. Lone Ranger—KJR. Three Suns Trio—CBR, CJVI. Tony Martin Show—KIRO, 9.45.

10.00—Can You Top This—KOMO. Glen Hardy—KOL. Gangbusters—KJR. News—CBR. Orchestra—CJVI. Don't Believe It—KIRO, 10.15. Norman Nesbitt—KOL, 10.15.

10.30—Assignment Home—KIRO. Russell Fluent—KOL. Youth Rally—KOMO. News—KJR, CJVI. Dance Orch.—CBR. Racing Highlights—CJOR.

11.00—News—KIRO, KOMO. Ava Maria—KOL. Magic Hour—KJR. Dancing Party—CJVI. Dal Richards—CBR. Crooner Parade—KOMO, 11.15. Bob Crosby—KOL, 11.15.

Tomorrow

11.00—Reader's Digest—KIRO. Victor Shaw—KOMO. Glen Hardy—KOL. Cliff Edwards, News—KJR. Church Service—CJVI. News, Capital Report—CBR. Metropolitan Tabernacle—CJOR. Orson Welles—KJR, 11.15.

11.30—Harvest of Stars—KOMO. Flag Raising Anniversary—KIRO. Sunday Melodies—KOL. Sammy Kay—KJR. Religious Period—CBR.

Tonight's Highlights

8.00—Charles Laughton plays lead in "Suspect" presented on Star Time—KIRO.

SUNDAY'S HIGHLIGHTS

9.00—Sinclair Lewis' novel "Main Street" is discussed on Invitation to Learning—KIRO.

11.00—Paul Lukas stars in Reader's Digest drama "The Unkempt Doctor"—KIRO.

11.30—Jan Peerce joins Raymond Massey on Harvest of Stars—KOMO.

12.00—Bernard Herrmann and CBS Symphony perform Schubert's "E Major Symphony"—KIRO.

2.00—Raya Garabousova, cellist, is soloist with NBC Symphony, conducted by Efrem Kurtz—KOMO.

3.00—Peggy Ann Garner and James Dunn co-star in "My Father and I" on Silver Theatre — KIRO, CBR.

5.30—Freddy Martin is guest conductor on new Tommy Dorsey Show—KOMO.

8.30—Meredith Willson conducts San Francisco Symphony, with soloist Gilbert Russell, on Standard Hour—KOMO.

12.00—Columbia Symphony—KIRO. Sheaffer Parade—KOMO. Sunday Concert—KOL. Sam Balter—KJR. Metropolitan Tabernacle—CJOR.

12.30—Columbia Symphony—KIRO. One Man's Family—KOMO. Excursions in Science—KOL. Movie Review—KJR.

1.00—Columbia Workshop—KIRO. National Hour—KOMO. News—KOL. Concert Music—CBR. Elmer Davis—KJR. Concert Music—CJVI.

1.30—Electric Hour—KIRO. Gospel Hour—KOMO. Down Your Alley—KJR. True Detective—KOL. Reading The Funnies—CJVI. Church of Air—CBR.

2.00—Family Hour—KIRO. G.M. Symphony—KOMO. Siesta Time—KOL. Darts for Dough—KJR. Fairy Tales—CJVI. King's Messengers—CJOR. Music To Remember—CBR.

2.30—G.M. Symphony—KOMO. Johnny's Front Porch—KIRO. Abbott Mysteries—KOL. Counterspy—KJR.

Mountain Melodies—CBR, CJVI. Church of Air—CJOR.

3.00—Silver Theatre—KIRO, CBR. Catholic Hour—KOMO. Those Websters—KOL. Sunday Party—KJR. Concert Hall—CJOR.

3.30—Hope Chest—KIRO. Sunday Editor—KOMO. Eugenie Baird—KJR. Star Gazing—CJOR. Summer's Tale—CBR, CJVI.

4.00—Gene Autrey—KIRO. Frank Morgan—KOMO. Tea Dansante—KOL. Drew Pearson—KJR. Welsh Celebration—CBR. News—CJOR.

4.30—News—KIRO. Rogue's Gallery—KOMO. The Shadow—KOL. Music Hall—KJR. Star Time Orchestra—CBR. Dinah Shore—CJOR.

5.00—Alec Templeton—KOMO, CBR. Richard Lawless—KIRO. News—CJVI. Ford Festival—KJR.

5.30—Family Doctors—KIRO. Tommy Dorsey—KOMO. Latin Rhythm—KOL. John Fisher—CBR. Victor Young—CJVI.

6.00—Corliss Archer—KIRO. Manhattan Mry-go-Rd—KOMO. Walter Winchell—KJR. Once Upon A Time—CBR. Louella Parsons—KJR, 6.15.

6.30—Star Theatre—KIRO. Album of Music—KOMO. Special Investigator—KOL. Jimmy Fidler—KJR. Quentin McLean—CJVI. U.B.C. Music Hour—CBR.

7.00—Take It or Leave It—KIRO. Hour of Charm—KOMO. Exploring Unknown—KOL. Hour of Mystery—KJR. Art Hallman—CJVI, CJOR. CBC News—CBR.

7.30—Money on the Line—KIRO. Double or Nothing—KOL. Latin Serenade—CJVI. Serenade for Strings—CBR. Christ Church Cathedral—CJOR. Rhapsody in Rhythm—KOMO.

8.00—Crime Doctor—KIRO. Freedom of Opportunity—KOL. News—KJR; BBC News, CBR. Record Album—CJVI.

8.30—Blondie—KIRO. Standard Symphony—KOMO. Yesterday's Songs—KOL. Soliloquy—CBR. Stump the Authors—KJR. Beachcombers—CJVI.

9.00—Standard Symphony—KOMO. That's a Good Idea—KIRO. Symphonette—KOL. Music From Home—CBR. Helen Curtis Presents—KJR.

9.30—Frank Morgan—KOMO. Defence Never Rests—KIRO. Quiz Kids—KJR. Walter Winchell—KOL. Radio Rascals—CJOR. Vesper Hour—CJVI, CBR.

10.00—Melody Promenade—KIRO. Songs by Sebenick—KOMO. Glen Hardy—KOL. Sam Hayes—KJR. News—CBR, CJOR, CJVI.

10.30—Thirty Minutes Music—KIRO. Orchestra—KOMO. News—KJR. Vienese Waltzes—KOL. Familiar Melodies—CJVI. Prelude to Midnight—CBR. Remember When—CJOR.

STOVES and FURNACES
Continued

RANGE CASTINGS FOR MOST RANGES B.C. Hardware, 724 Fort.

WANTED—500 RANGES. HIGHEST prices paid. Peden Stove Store, 723 Johnson St. E1451.

WE ARE AGENTS FOR GENUINE McClary repair parts. Carter's Stove Store, 822 Fort St. E3511.

TENNIS RACQUETS

TENNIS RACQUETS
RE-STRINGING AND REPAIRS
BOB PEDEN LTD.
646 JOHNSON ST. PHONE E2815

26 BICYCLES, MOTORCYCLES

AUTOCYCLE SPECIALIST—COMPLETE repair service. W. J. Gawne, 1053 View St. G4032.

BICYCLE REPAIRS AND SUPPLIES—Crowther Bros., 854 Yates (near Atlas)

BICYCLES IN STOCK — NEW AND used bicycle and autocycle repairs. Keys and lock repairs. Harris. G7824 788 Fort St.

BICYCLE REPAIRS—ALL WORK GUARanteed. Bernard Ltd., 1410 Douglas G5911.

BOB PEDEN LTD
—FOR—
FISHING RODS AND TACKLE
TENNIS RACQUETS
WHEELED GOODS, ETC.
SPECIAL 24-HR. BICYCLE REPAIR SERVICE
646 JOHNSON ST. PHONE E2815
WE CALL AND DELIVER

BICYCLES AND CARRIAGES FOR RENT
BICYCLES REPAIRED, OVERHAULED AND PAINTED
ROBINSON'S
1220 BROAD ST. OPP. COLONIST
PHONE E6212

FOR SALE — PREWAR LADY'S C.C.M. bicycle, like new, price $35. Phone E6788. 488-1-5

INDIAN MOTORCYCLES
Come in and see THE NEW INDIAN CHIEF. Complete line of parts and accessories on hand. R. SHANKS & SONS, 921 Fort St. tf

BICYCLES
Let Us Overhaul Your Bicycle for Summer!
Guaranteed Service
Autocycle Repairs
Bicycle Rentals
Key Cutting
HARRIS BICYCLE STORE
788 Fort St. G 7824
1-5

LADY'S BICYCLE, GOOD CONDITION, $28. Ice refrigerator, $8. E6860. 451-2-6

MAN'S BIKE FOR RENT, $5 PER week. B1852. 447-3-5

INDIAN MOTORCYCLES
Come in and See THE NEW INDIAN CHIEF Complete Line of Parts and Accessories on Hand. R. SHANKS & SONS, 921 Fort St. 26-154

27 MUSICAL INSTRUMENTS

DRUMS—COMPLETE SET OF DRUMS and traps. P. E. George Music Store.

FOR SALE—METAL CLARINET, GOOD condition. Price when new $110. What offer. 454-3-7

27 MUSICAL INSTRUMENTS
(Continued)

SEE CAVE PIANO STORE FOR REconditioned and fully guaranteed pianos. 745 View. G2512.

28 RADIOS

H.B.C. RADIO REPAIRS
E7111
PROMPTNESS IS OUR MOTTO
A COURTEOUS RADIO TECHNICIAN WILL CALL AT YOUR HOUSE
tf

A WADSWORTH RADIO SERVICE — Satisfaction guaranteed all types of electrical repairs. 735 View St. G8522.

KENDALL RADIO LABORATORIES
Don Miller, Prop.
Servicing—Sales
Pick-up and Delivery Service
Phone G4721 843 Yates St
Opposite Atlas Theatre

WELLS RADIO SERVICE—SPEED, COURtesy, quality. E9534. 650 Gorge Rd.

RADIO REPAIRS

ANY RADIO REPAIRED AT BROWN'S in 48 hours. 1029 Tolmie Ave. E4434

ESQUIMALT ELECTRIC
Complete electrical and radio service, contracting, alterations, repairs. B3995 Night G4896. tf

A COMPLETE RADIO AND ELECTRICAL APPLIANCE REPAIR SERVICE
Free Inspection and Estimates
McLENNAN, McFEELY & PRIOR
1400 Government Phone G1111
Private Exchange Connecting All Departments
tf

FOR COMPLETE SATISFACTION AND guaranteed workmanship send your repairs to David Spencer Ltd. specialists in radio services and members of A R T of B.C. Phone E4141 611 View St.

FOR RADIO SERVICE, CALL B C Sound and Radio Service. E4721

HAVE YOUR RADIO FIXED NOW BY competent experienced technicians. Quick service. Standard prices. Fletcher Bros. G7148. tf

JAMES BAY RADIO
Res. B2638 503 Niagara St. Bus. B1951
RADIO REPAIRS RADIO PARTS
USED TRANSMITTER PARTS
7152-26-30

JUNCTION RADIO SERVICE—REPAIRS by expert technician. Quick service. B1822 tf

KENT'S LTD EXPERT RADIO SERvice by skilled technicians and the most modern testing equipment. Phone E7104 641 Yates St

McLEOD'S RADIO SERVICE, EXPERT technician. Phone G2821 days; G7250 evenings. 38-26-7

32 WANTED—MISCELLANEOUS

ANY JUNK TO GET RID OF? ALSO anything useful bought. G4905. 7023-26-30

CASH FOR OLD OFFICE FURNITURE and equipment. Diggon's, Gov't St

CASH FOR SCHOOL BOOKS—Authorized text books in good condition wanted by DIGGON'S. tf

HIGHEST PRICES FOR YOUR OLD gold. Rose's Ltd., 1317 Douglas.

WANTED—AUTO CYCLE BY SERVICEman, in good condition. Will pay cash. G3544. 7131-tf

WANTED — MEN'S USED CLOTHING Best prices paid for men's suits. E7829 tf

WE BUY ESTATES OF JEWLERY AND antiques, large or small. K. A. McLeod Co. Ltd., the Old Gold Shop. G2724

33 DOGS and CATS

BUCCLEUCH KENNELS—REG. COCKER spaniels at stud; red, gold, black, best American bloodlines. Bathing, trimming and defleaing. 1136 Craigflower. G8646. tf

33 DOGS and CATS
(Continued)

ATTENTION! — DOGS AND CATS boarded in Victoria's newest, most modern accommodation. Sanitary, individual quarters for 50. Dogs bathed and defleaed. Oakcrest Farm Kennels, Burnside Road, half mile past Helmcken. Colquitz 182M. 7157-26-30

DOG AND CAT BEAUTY PARLOR — Dogs de-fleaed, stripped, trimmed and bathed. Dogs and cats boarded. Mrs. H. W. Mellish, Royal Oak, Col. 9M or E 2296

FOR SALE — PUREBRED LABRADOR male pup. Keating 12X. 7110-2-5

WHEN A DOG IS LISTLESS AND doesn't want to play, most likely he needs conditioning. Give him Karswood Condition Powders once a week. This tonic remedy contains iron, phosphorous, iodine, tonic salts, sulphur, calcium. Sold at drug stores and pet shops. gen-1-5

35 FUR-BEARING ANIMALS

RABBITS FOR SALE — YOUNG AND old, 80c up. B2830. 492-1-5

BOATS AND ENGINES

ANGUS MARINE
ENGINES and ACCESSORIES
BEST EQUIPPED OUTBOARD REPAIR SHOP ON THE ISLAND
PROMPT REPAIR SERVICE
Scripps Johnson
1429 Wharf St. Phone G 1431

FOR SALE—SIX-CYLINDER GRAY MArine engine, complete with marine clutch and all accessories. Recently overhauled and in first-class condition. Can be seen at Davis Motors Ltd., 900 Fort St. G8154. 7149-3-7

FOR SALE—36-FOOT CABIN LAUNCH, marine engine, toilet, stove, etc. Sleeps six. Also ¾-h.p. air-cooled engine. Phone E1786. 7155-2-6

FULL LINE OF TUNA LINES AND hooks at Ship Chandlers (McQuade's) Ltd.

SHERRILL COMPASSES FOR CARS, marine or aircraft, from $3.90 to $115. Marine engine heat exchangers available in all sizes. Davis Motors Ltd., 900 Fort Street. G8154. 1-151

WILL BUILD OR REPAIR BOATS, INstall or repair engines. B1469. 7097-26-28

30-FT. BOAT, CABIN CRUISER TYPE, for sale. Good engine, marine toilet, stove, bunks for two. Completely overhauled. Phone E 6306. 7094-3-6

Outboard and Inboard Motors
Repairs and Parts
Propellors Adjusted
We Call
J. L. CARPENTER
2008 Government St Phone E 8814 tf

Plywood Outboard, Rowboats, Dinghies
Built — Any Size
K. M. Ellingson, 1629 North Park E0434 244-26-18

38-FT. TROLLER—16 H.P. heavy duty Vivian engine	$6,500
32-FT. AUXILIARY YAWL—25 H.P. Gray Diesel	$6,850
29-FT. CRUISER—50 H.P. Universal engine. Price	$4,000
24-FT. CRUISER—25 H.P. Kermath	$3,500
20-FT. LAUNCH—Ford engine	$350
8 H.P. EASTHOPE ENGINE	$350
30-FT. FISHING BOAT—Packard engine. Price	$580

CANOE COVE SHIPYARDS
Sidney 29R

24-FT. MAHOGANY SPEED BOAT
As New. 110 Chrysler Crown Engine - Speed - 35 M.P.H.

30-FT. GILLNETTER, POWER DRUM
4-cylinder, MARINE ENGINE, Fully Equipped with Cod Gear
For Further Particulars Apply
VICTORIA MARINE AGENCIES
565 YATES ST. G 3121
3-6

BOATS and ENGINES
(Continued)

ROWBOATS - DINGHIES
12 to 16-Foot Inboard Boats
Our Specialty
VOGLER BROS SEACRAFT
546 Johnson St tf

TUNA FISHERMEN
Plastic Head Feathered Jigs. Large selection and stock. The prices are RIGHT.
WILSON & LENFESTY
1225 Govt. St.

38 POULTRY SUPPLIES

20 WHITE ROCK COCKERELS, 11 weeks, 75c. Corner Carey Rd. and Baker. Phone Col. 161X. x-6-154

41 MACHINERY

FORD—FERGUSON 12" DOUBLE PLOW. G2538. 7087-6-8

Automotive

49 AUTO SERVICE DIRECTORY

SPEEDOMETER, WINDSHIELD WIPER repairs. Chet Dowman, 724 Johnson E 411

AUTO FRAME AND FENDER STRAIGHTENING
WHEEL ALIGNING AND BALANCING
AUTO PAINTING BODY WORK
MOONEY'S BODY SHOPS
514 Cormorant St Phone E4177
1126 Vancouver St Phone B1213
No Job Too Large or Too Small

FOR AUTO TOP LEAKS OR CUSHION repairs, see Ernie Sanders Phone E4418

TOWING SERVICE—DAY AND NIGHT
Complete Auto and Truck Coverage
We Do Everything
CRABB'S AUTO SERVICE
Gorge Rd. and Government St. G3846
7151-26-30

AUTOMOBILES

THE LAW DEMANDS GOOD CAR BRAKES
Drive in and Make Sure YOUR Brakes Will Pass the Safety Test
Brake Testing Free
JAMESON MOTORS LIMITED
740 Broughton St

NASH
SALES and SERVICE
Complete Stock of Nash Parts
Specialized Nash Mechanics
Also Expert Repairs on All Makes of Cars and Trucks
VICTORIA SUPER SERVICE LTD
Blanshard at Johnson E1153

CHRYSLER PARTS
WE ARE YOUR BEST SOURCE OF SUPPLY
FOR CHRYSLER CORPORATION PARTS AND ACCESSORIES
CONCENTRATE YOUR PURCHASES OF CHRYSLER PARTS WITH US AND BE SURE OF SATISFACTION AND COMPLETE PROTECTION WITH PARTS BUILT TO FACTORY PRECISION. MORE THAN 20,000 INDIVIDUAL PARTS NUMBERS IN STOCK.
McLEOD-LUMSDEN MOTORS LTD
Plymouth, Chrysler, Fargo
Sales and Service
Yates and Quadra G1144

AUTOMOBILE FINANCING
Conditional Sale Agreements Discounted
Rates Reasonable Quick Decisions
ISLAND FINANCES LTD
1112 Broad St. G7171

VANCOUVER ISLAND DISTRIBUTORS FOR—
VELVETOUCH Bimetallic Clutch Linings
JACKSON Replacement Parts for Caterpillar Tractors
New Departure - Fafnir - Timken Bearings
National Oil Seals
Cariff Oil Filters
Sherrill Compasses for Cars, Marine and Aircraft
From $3.90 to $115
DAVIS MOTORS LTD
Wholesale and Retail Parts Depot
For General Motors Cars
900 Fort Street G 8154
BUICKS — PONTIACS — G M C TRUCKS

SEE YOUR DODGE-DE SOTO DEALERS FOR SERVICES AND PARTS
BODY AND FENDER WORK
J M WOOD MOTORS
826 JOHNSON ST
"YOUR DEPENDABLE DODGE DEALER"

WILSON & CABELDU LIMITED
New Car Sales and Service
CHEVROLET
OLDSMOBILE
CADILLAC
Chevrolet and Maple Leaf Trucks
G.M. Parts and Accessories
Cash for your Used Car
WILSON & CABELDU LIMITED
925 Yates St E1107

A TRUCK BODY IN GOOD CONDITION —Make good woodbox, complete with sides. G3582. 7143-1-5

ATTENTION—CASH PAID FOR GOOD used cars of any make. Davis Motors Ltd., 900 Fort St. G8154

CAR URGENTLY NEEDED, 1933 TO 1937 model preferred. Phone G6926. 46453-7

PARTIALLY DISABLED VETERAN URgently requires late model car, '36-'39 model. Will pay cash. Phone R. Graham, Keating 42M, between 10 a.m. and 12. 383-1-6-5

Car Wanted—In good condition, 1935 or later preferred. Cash. E7322. 6877-26-21

CASH FOR YOUR CAR — EMPRESS Sales, 951 Yates G2812, E0836

FOR SALE—DODGE CONVERTED tractor. Apply Pacific Auto Wreckers, 937 View. Phone E7521. 7083-6-8

RECENTLY DISCHARGED VETERAN urgently requires '32 or older car for transportation. E7312, after 5 p.m. 6568-tf

WILL TRADE 1937 WILLYS PANEL DElivery, ceiling $325. Serial No. 59507, for car of around same ceiling or later model and pay difference. Apply Popham, 844 Fort St., or G 6011. 468-2-5

AUTOMOBILES
(Continued)

Any make or model car wanted, in good condition. Cash. E5842. 6876-26-21

52 AUTO ACCESSORIES

A STAR MOTOR AND TRANSMISSION—Good working order, $30. E2198. 7129-1-5

Rentals

55 HOTELS

CLOVELLY GUEST HOUSE — TOURIST accommodation. Phone E 5906. 7021-26-25

Spend a Happy Holiday At
SHAWNIGAN BEACH HOTEL
Moderate $3.75 Per Day Rate. Includes All Meals and Afternoon Tea. Comfortable Lounges, Decks, Tennis, Mashie Golf, Swimming, Boating.
For Reservations, Phone Cobble Hill 48
Convenient Train and Bus Service
tf

56 ROOMS WANTED

WANTED—URGENT
FAMILY ACCOMMODATION FOR EX-SERVICE PERSONNEL
EMERGENCY SHELTER REGISTRY
2ND FLOOR, BELMONT BLDG B3117

WANTED—TWO ROOMS WITH KITchen privileges for summer months. Box 44 Times. x-3-5

58 ROOMS, BOARD

A LARGE, BRIGHT SLEEPING ROOM—Close to city and Esquimalt. E0037. 7141-1-5

BOARD AND CARE FOR ELDERLY people. Select class. Lovely surroundings. Oak Bay. E4209. 1377 St. David. 7092-6-8

59 ROOMS—FURNISHED

TOURIST FOR QUIET, PLEASANT ACcommodation. Phone Mrs. Ryan, B1224. 6738-26-16

61 SUITES WANTED

TEACHER (EX-SERVICEMAN) AND wife wish to rent by August 15, a three-room suite or small house, preferably unfurnished. Phone E8562 or E7370. 7045-tf

WANTED BY EX-SERVICEGIRL, UNfurnished apartment. Apply, giving full particulars to Box 7106 Times. 7106-2-5

64 HOUSES WANTED

DESPERATE MOTHER SEARCHING for a house to rent, to make first real home for school-age child and husband who is a permanent civil servant. Box 490 Times. 490-3-7

JEEVES BROS TRANSFER & STORAGE
Furniture and Piano Moving
Local and Long Distance
Baggage, Packing, Crating and Shipping.
Phone E9832

RESORTS

COWICHAN BAY—COMFORTABLE TWO or three-room cabins still available for July and August at Fourways Auto Court (under new management). Write for reservations or phone Duncan 99R4. 7029-1-5

SUNNY SHORES—CABINS, COTTAGES Address R.R. 2. Phone Sooke 8F.

HALLS FOR RENT

FOR RENT—HALL SUITABLE FOR LECtures, concerts, dances, etc. Apply Mellor Bros. Ltd., 819 Broughton St 7079-tf

72 MONEY TO LOAN

FUNDS ON HAND AND IMMEDIATELY AVAILABLE FOR MORTGAGE LOANS
Large and small amounts, low interest, quick decisions, reasonable charges. N.H.A. applications received. Agreements and mortgages purchased.
P R BROWN & SONS LTD
1112 Broad St Phone G7171

ANY REQUEST FOR A MORTGAGE appreciated. Pemberton Holmes Ltd., 625 Fort St. G8124

A HOME OF YOUR OWN
THROUGH F. K. & S. LOAN
National Housing Loans, repayable monthly over 10, 15 or 20 years, at new low rates
KER & STEPHENSON LTD
909 Government St Phone G4127

A NATIONAL HOUSING ACT 4½% LOAN
A FIRST MORTGAGE PRIVATE LOAN
A BUILDERS' PROGRESSIVE LOAN
ASK US FOR COMPLETE DETAILS
GILLESPIE HART & CO LTD
Established 1911
611 Fort St. Phone G1181

Real Estate

73 VACANT LOTS

LOT—CENTRAL LOCATION, NEAR town and park, 60x160, $750. Box 489 Times. 489-1-5

74 ACREAGE

WATERFRONT
EAST SOOKE
Approximately six and one-half acres, nearly all clear; one of the finest pieces of waterfront with sandy beach.
Price $2750
Please Ask for Mr. Reed Palmer
SAANICH REALTY COMPANY
1815 Douglas St. (Near the "Bay")
Phone G8175 or Evenings E9807
Members Real Estate Board of Victoria
tf

¾ OF AN ACRE—BLACK SOIL, LEVEL and cleared; good building site; near Trent St. Orchard and five acres; variety of fruit trees, quantity of Bartlett pears, ready market; on transportation. Moderate taxes. Available now. Close in. E1015. 7095-3-5

78 BUSINESS OPPORTUNITIES

FOR SALE—FULLY EQUIPPED SMALL furniture manufacturing plant, ready for immediate operation. Inquiries: Colq. 63R, except Sundays. 470-3-6

RANDALL'S
Venetian Blind and Floor Polishing Business
Consisting of building, 40x40, with a five years' lease; two cars, a Nash and Dodge; two 15-inch polishing machines, two sets of ladders, etc. Monthly takings approximately $750. This is a real money maker.
Price Only $3,750
Call Mr. Robertson
G8109 1203 Douglas St.
tf

IF YOU'RE A BUTCHER, A BAKER, A candlestick maker, or any of dozens of other kinds of merchants, you can profit by advertising in the Times Classified Ads. Phone B 3131.

FARM FOR SALE

EAST SOOKE WATERFRONT
Farm—13 acres, eight clear, lots of timber. Three-room house, good condition; barn, garage, chicken house, etc. Nearly new stove and rowboat go with this property. Good well with gravity water.
Price $4500
Please Ask for Mr. Reed Palmer
SAANICH REALTY CO.
1815 Douglas St. (Near the "Bay")
Phone G8175 or Evenings E9807
Members Real Estate Board of Victoria
tf

FARMER'S DREAM ON LOVELY VANCOUVER ISLAND
Must Be Sold Within One Week
Here is one of the finest farms on Vancouver Island, right in the midst of V.I.'s most beautiful section; 96 acres, 18 in oats, 19 in hay. Growing timber that has been valued at $1,000 cash, with lots left for own use; 60 ricks of 16" wood ready cut for next winter. Also sufficient straw for next winter's use already baled. Well-built, comfortable house in first-class shape with lovely view. Six rooms, four bedrooms, open fireplace in living-room. Full basement. Vegetable garden. Nice flock of poultry. Barn 36'x70' with steel stanchions and manure carrier. Two-unit milking machines. Implement shed with full set of implements including modern farm machinery and tractor. Root shed. Two bull pens and sheds. Silo. Abundant water supply by gravity. Water laid on in every field. Land all under drainage, and all in a high state of production. Close to lovely river. Hunting and fishing. Stock consists of all registered Ayrshire cattle; 19 milk cows and 2 bulls, one A and one AA; 12 heifers. Milk cheque for last month amounted to $640. Registered stock alone worth $250 to $300 each. Owing to sudden death of owner, widow must sell immediately as growing concern so that immediate action is necessary. Phone or wire now if interested. Total price, including everything, only $30,000, which is a decided bargain. Terms can be arranged.
KER & STEPHENSON LTD.
909 Government St. G4127
Night Phone: E6402

FARMS
IMMEDIATE PERSONAL ATTENTION will be given all listings of farms and rural properties anywhere on southern Vancouver Island. Inquiries are being received at our office every day for farms and acreage, and we have many cash clients on hand. If your property is for sale, kindly call
Mr. Reed Palmer
Specializing in Rural Properties
—For—
SAANICH REALTY COMPANY
1815 Douglas St.
Phone G8175 Evenings E9807
10-11

79 LISTINGS CANCELED

3023 EARL GREY ROAD—SOLD BY H. A. Roberts Limited. 7134-1-4

81 PROPERTY for SALE

COMET ISLAND, NEAR SIDNEY AND Victoria, B.C., approximately 10 acres beautifully wooded; $3,500 courtesy brokers. Write Box 8000 Times. 8000-1-152

TWO WATERFRONT LOTS ON THE Gorge, $1,500. One commercial lot on Queens Ave., $800. B3947. 7050-tf

MODERN POULTRY PLANT
Building for 2,000 birds, all in excellent condition. Owner's residence of fine construction. Exterior heavy shingles, spacious living-room with handsome fireplace; dining-room, kitchen with porcelain sink; breakfast nook, oversize 4-piece bathroom with Pembroke bath. Two bedrooms, one of which is 22x16. Full cement basement, economical built-in heating unit. Garage in basement. Electric light and city water. Sunporch off living-room. Two acres of gently sloping property, excellent vegetable and attractive flower garden. View across valley to distant hills. Immediate possession.
PRICE $7900
Much less than cost of replacement

ROYAL BAY
10 Miles From City Hall
1.9 acres, 132 feet seafront. Magnificent panoramic view of Straits. Road opened up to site for residence. Cement foundations built for house 30x36 approximately; temporary cabin 16x16. Spring-fed well. Electric light available. PRICE immediate sale $3150

SOOKE VILLAGE
Four-room cedar siding bungalow, 3-pc. bathroom, septic tank. BEAUTIFUL SEA VIEW AND GARDEN. Close to stores, school, etc. City water and electric light.
PRICE $4000

SASEENOS WATERFRONT
Summer cottage of three rooms on beautiful treed property, 132 ft. of waterfront, easy approach. Electric light and water to standpipe. Stove, campbed and table included in price of $2250

SOOKE RIVER
250 Feet Riverfront, east fork of Sooke River runs through property. Ideal place for summer camp. Three room uncompleted dwelling.
PRICE $1200

ALFRED CARMICHAEL & CO. LTD.
1216 Broad Street G 7241
Member of Real Estate Board of Victoria
tf

"ROCKCLIFFE"
LAST OF VICTORIA'S FINE WATERFRONT PROPERTY
Gorgeous sea and mountain views. Only four miles out and adjacent to famous Queenswood. Display map on property at junction of Telegraph Bay Road and Queenswood Avenue. For sale exclusively by
KER & STEPHENSON LTD.
Members Victoria Real Estate Board
909 Government G4127
Night Phone: E7964
tf

BEAUTIFUL LOCATION ABOUT FOUR acres, good four-room house with bathroom, water in house; chicken and brooder houses; fruit trees; creek running through corner of property. Excellent fishing and hunting. Price $3,500. Completely furnished, also 250 head poultry, Chrysler model 58 sedan with good tires and in fine running condition, tools, etc. Price $4,500. Box 7117 Times. 7117-2-5

PROPERTY WANTED

WANTED TO BUY—TWO TO FOUR acres, suitable for auto court. Give location, particulars, price. Box 431 Times. 431-3-4

WANTED—½ ACRE WITH DWELLING. Cash. State price, particulars of dwelling and location. Box 7105 Times. 7105-tf

83 HOUSES WANTED

ALL CASH
We need a five-room bungalow, with basement. Good and in new condition.
AROUND
$6000
INDEPENDENT INSURANCE AGENCIES
600 Fort Street G1851
1-5

CASH BUYER WILL PURCHASE MODern three-bedroom home within four-mile circle. Small acreage with outbuildings, close to school and transportation. Phone B2866, or Box 7137 Times. 7137-1-5

IF YOU HAVE FAIRLY NEW HOME, ON at least half acre, just outside city, why not sell to me through V.L.A.? Cash deal. Apply 205 Burnside or Box 417 Times. 417-4-5

HOUSES WANTED
Continued

ALL CASH
We have cash buyers waiting for houses in Oak Bay, Fairfield, Foul Bay, Esquimalt and other parts of Victoria. For quick sale, let us have particulars of your property
THE B.C. LAND And Investment Company Ltd.
922 Government St. Phone G4115

MODERN BUNGALOW OR SIX-ROOM house for responsible party. Apply Box 7118 Times. 7118-2-5

$6000 — THROUGH V.L.A., HALF acre or more. What have you. Phone E 6404. 462-6-9

84 HOUSES for SALE

A BRAND NEW HOME IN A NEW SUBdivision, $6,900. Immediate possession. Phone B3558, after 6 p.m. 7101-7-10

FOR SALE—DE LUXE BUNGALOW, REsidential district. Call owner, E3067. 424-6-8

FOR SALE—IMMEDIATE POSSESSION, nearly new six-room stucco house in good district. Perfect condition, hardwood floors, fireplace. Full cement basement, garage; low taxes. Apply 200 Burnside Road. 476-2-5

FOR SALE—HOUSE ON PILING, FOUR rooms, utility room and woodshed. Newly-decorated interior, partly furnished, new lino., immediate possession. Number seven below C.N.R. Point Ellice Bridge. 485-2-6

GOOD BARGAIN, NEARLY NEW FOUR-room siding bungalow, double garage, very cheap for cash. 3422 Harriet Road or Phone E 8925. 477-2-5

IMMEDIATE POSSESSION — 4 ROOMS up, 5 down, rented. $4,500. Owner, G8777. 7090-3-5

SEVEN-ROOM HOUSE on nearly acre of ground, Saanich, inside two-mile circle, close to streetcar and bus. Garage, two sheds, chicken houses, fruit trees, berries. Three-piece bathroom, furnace. Cash offers receivable until Monday, July 15, 5 p.m., accompanied by marked cheque for 5% of offer. Highest or any offer not necessarily accepted, and acceptance in any case subject to approval administrators of estate. For appointment to view, phone E5773. 505-3-7

SMALL FIVE-ROOM HOUSE WITH basement, one block from city limits. Quick possession. $3,000 cash. 936 Scotia Street. 414-6-7

HIGH QUADRA
Five-room bungalow in this very desirable district. Large living-room with open fireplace; dining-room, modern kitchen, two nice bedrooms with large closets, three-piece bathroom. Full cement basement, laundry tubs, furnace, finished bedroom or playroom, extra toilet and workroom. Two lots and good garden, chicken house and fruit trees etc.
Immediate possession $6500
3419 COOK ST.

GORDON HEAD
EXCLUSIVE
WE HAVE TO OFFER THIS SIX-YEAR-OLD STUCCO BUNGALOW in the best of condition throughout with a view of the sea and an acre of excellent land. The house consists of two good-sized bedrooms, spacious living-room with granite fireplace, and easy-to-run kitchen (stove may be purchased), and a small sunroom. Full, high cement basement, garage and HOT-WATER HEATING.
IMMEDIATE POSSESSION
$7950
LEACH and SPARKS
(Formerly Coles, Howell & Co. Ltd.)
638 View Street E 4117

FINE ROCKLAND AVENUE RESIDENCE
Home of the late Hon. Walter C. Nicol. On grounds of 2½ acres with extensive plantings, rockeries, pools, etc., the house is most artistically situated to provide pleasant sea and garden views from all rooms.
The main floor has spacious hall with vaulted ceiling, living-room 32x19, large dining-room, library, den with washroom off, large kitchen with ample store and cooling cupboards and servants' dining-room. Oak floors and woodwork in all reception rooms. Front and back stairs to upstairs hall with oak floor and woodwork. Five bedrooms, all good-size with large cupboard space. Three bathrooms. Third floor has bedroom, bathroom, playroom and storage cupboards.
Concrete basement, hot-water heating with automatic oil burner. Separate servants' quarters, garage, etc.
Early Possession
For price, terms and further information please call
THE ROYAL TRUST COMPANY
1202 Government St. Phone E 4126
Members Real Estate Board of Victoria
tf

YOUR OPPORTUNITY TO BUY A SPLENDID OAK BAY BUNGALOW
Containing on the ground floor, entrance hall, attractive living-room, Rusa sized dining-room, cabinet kitchen with tiled sink, two nice bedrooms and Pembroke bathroom with shower. Oak floors in main rooms and hall. Upstairs, one very good finished room and one unfinished. Full basement and hot air furnace. Garage. Nice corner lot and early possession.
$10,500
VAN DER VLIET, CABELDU & MAY
1212 Broad St. E7174
(Member, Real Estate Board)

MOUNT VIEW—FINE FAMILY HOME OF EIGHT ROOMS. Six rooms on main floor, with full plumbing. Two large bedrooms up. Hardwood floors, hot-water heating. Half acre in garden and lawn. Garage. Close to schools. Price $6300. Terms. After hours, G 6883
LANGLEY REALTY COMPANY
216 CENTRAL BUILDING E 5025

$5950—No. 215. Seven rooms, revenue $50 per month. Four nice rooms for owner, garage, lovely garden.

$5000—No. 195. Five-room siding, fireplace, tiled bath, basement, furnace. Two-room suite in basement rented $20.

$5250—Gorge. No. 206. Brand new four-room bungalow. Fireplace, tiled sink.

$4700—No. 194. Fully-furnished four-room home. Fireplace, cabinet-style kitchen.

F. W. MOORE & CO.
636 Johnson St., Victoria, B.C.
497 Beacon Ave., Sidney, B.C.
Phone: E7841

HALF-MILE FROM CITY HALL—Two stores each 20x80 feet. Brick construction. Large lot. Situated on a main thoroughfare and well worth investigation.
Price $25,000

AUTO CAMP SITE—Four miles out on main highway; 1½ acres with two frontages. Quick if you want this for $2000

GORDON HEAD ROAD—Just north of Mount Tolmie. Block of 22 lots, 50x125 feet each. Entire property priced at $2000

GORGE—Good building lot in best district $600

CLOVELLY TERRACE—Approx. 60x130 feet. Wonderful view. These are hard to get. Sacrifice $1000

LUMBY LTD.
111 Pemberton Bldg. (Up One Flight)
B 1121 Res. Phones G 7582, G 5884

THE B.C. LAND & INVESTMENT AGENCY LTD.

OAK BAY

Very attractive 5-room stucco bungalow, just 2 years old. Furnace, garage and laundry tubs in full cement basement. Hardwood floors, coved ceilings, Pembroke bath, tile sink and other modern conveniences. Owner will give immediate possession.
Price $7900

CITY—VACANT

Well-constructed house of 6 rooms, located on a nice street in Victoria West. Large living-room with fireplace, kitchen and dining nook, den and entrance hall on main floor. Three bedrooms, 2-piece bath and separate toilet upstairs. Full cement basement with hot-water heating system. This house is in excellent condition and has a clear title.
Price $5800

FAIRFIELD

Investment and home. Good-looking 9-room house with 2 self-contained suites, one up and one down, with private entrance to each. Also each has its own 3-piece bathroom. Four rooms upstairs rented to a good-class tenant and 5 rooms on main floor which will be vacant approximately in August. Hardwood floors in all main rooms.
Price $5250
Please Ask for MR. T. A. DANDO.

GORGE LOTS

SHIRLEY ROAD SUBDIVISION, off Craigflower Road, near Golf Links. A few fine 60x130-ft. lots, nicely treed. Going from $275 to $300

Superior Bungalow

You will be charmed by the generous dimensions of all the rooms. The living-room alone is 24x17, and the dining-room 12x14. Six rooms altogether and all of very good size. Besides this there is a fine large room in the basement. About three years old. AUTOMATIC OIL FURNACE. TWO LOTS. Lovely garden, small fruits. Situated in Oak Bay near beach and schools. Price includes Venetian blinds, lino and electric fixtures. FURNITURE; nearly all of it can be bought at reasonable price.
Going for $11,500
Ask for MR. BAGSHAWE
Evenings, E 2548
922 GOVERNMENT ST. G 4115

FINANCIAL SURVEY LIMITED

OAK BAY
$13,000

A lovely 6-room bungalow near Uplands, excellent location. Large living-room and dining-room, den, 2 bedrooms. Modern kitchen and bathroom. Full cement basement with garage and Oil-O-Matic furnace.

ULTRA MODERN
$11,000

Brand new home of 5 rooms in exclusive location. Large living-room and dining-room. Lovely tile fireplace, 2 large bedrooms. Electric kitchen, fluorescent lights, Venetian blinds. Full cement basement with furnace and fireproof garage. Duroid roof. Immediate possession.

FAIRFIELD
$9900

New, modern 6-room stucco semi-bungalow on good street. Oak floors, coved ceilings, built-in features, electric kitchen, laundry room. Full cement basement, garage and coal stoker. Linos and venetian blinds. Possession 10 days.

GORGE
$8400

Modern new stucco family home of 7 rooms. Living-room with fireplace, dining-room, kitchen, 2 bedrooms and bathroom on main floor—2 bedrooms up. Utility room, basement with furnace; 3 lots. Immediate possession.

MARIGOLD FARM
$8650

Two acres and modern 5-room white siding home, partly furnished, plus chicken houses, 200 pullets, tools and equipment. Large plot of potatoes and small fruits. Excellent soil. Here is a snap.

LANGFORD
$4500

New modern stucco home of 4 lovely large rooms. Pembroke bath, fireplace. Very nice kitchen with nook, coved ceilings. Lot 56x438 feet. Immediate possession.

319-20 SCOLLARD BUILDING
Phone B 1612 or E 4544
Nights, Mr. McCracken, Albion 55X

BUILDING LOTS

60 feet, near Uplands	$1100
Beach Drive, Waterfront	$5000
Cordova Bay, Waterfront	$1500

STEWART CLARK & CO.
314 PEMBERTON BLDG.
G 1933 Eves., G 2680

FAIRFIELD
HALF BLOCK TO THE SEA

A small four-room house, completely furnished, on a lovely garden lot. This is located in one of the best spots in Fairfield on a lot 66x168 feet, which is well worth $1,400, the house is well constructed and in good condition, contains large living-room with polished floors, bright kitchen with modern cabinets, one large and one smaller bedroom. The furnishings in this house are all of good quality and in good condition. Garden is large with fruit trees, berry bushes and fine flowers. For quick sale. Price, cash $4850

Off Landsdowne

A modern stucco Bungalow about four years old. Has Living-room with fireplace, Oak Floors, Dining-room, Oak Floors. Two nice Bedrooms. Modern Pembroke Bath. Modern Tiled Kitchen large enough for a dinette. Full cement basement. Copper piping. Furnace and garage. Laundry tubs and store room. Stucco is just being freshened up with a paint job. Electric Range and Fridg. included in the price of $8500
Owner occupied with possession within 30 days.

Oak Bay Junction

A 14-room House with grand view. The ground floor is occupied by owner and contains a suite of four large rooms, good modern kitchen. Also own private bath. Upstairs is fully furnished as housekeeping rooms and provides a net revenue of $1,050 per annum. Basement laundry room and furnace.
Price $10,500

KENNEDY REALTY
1216 BROAD ST. E 6112

$4950

FURNITURE included in this substantial house of seven rooms and glassed-in sunroom, situated on a boulevarded street in Victoria West. Four rooms and sunroom occupied by owner. Remainder in light housekeeping rooms showing a revenue of $65 monthly. Good value here, so if interested contact us without delay. Would also make a spacious family home where three or four bedrooms are required.

Please Ask for W. JONES
E 8363 Evenings

ARTHUR E. HAYNES
LIMITED
739 FORT ST. E 3823
(Established 40 Years in Victoria)

We need listings of small homes and farms. Your listing will be appreciated and advertised.

H. A. ROBERTS
LIMITED
VICTORIA BRANCH
401 CENTRAL BLDG., VICTORIA, B.C.
Telephone Empire 7021

CITY HOME AND INCOME

Six rooms, four rented, bringing revenue of $47.50. Two rooms for new owner. Revenue of this property could be greatly increased with minor changes. Choice location, within walking distance city centre. Possession in 30 days. Price $5000

Please Ask for MR. LANGLEY
Eves., Phone G 2481

Fairfield Bungalow

Five-room white siding bungalow within five minutes walking distance of city centre. This is an older type bungalow, but has just been newly decorated and modernized, including a new Duroid roof. Consists of entrance hall, living-room with open fireplace, dining-room, kitchen with adjoining pantry, two bedrooms and bathroom, and bright sunroom. Full basement. Unusual opportunity at this price. Quick possession assured. Price $4500

Please Ask for MR. SHARP

VICTORIA WEST
Hot Water Heat

An older-type home on one of the nicer streets, close to school and transportation. Consists of bright entrance hall, good-sized living-room with open fireplace, venetian blinds and window drapes, family-sized dining-room, large kitchen and breakfast nook, three bedrooms and bathroom upstairs. Full cement basement with workshop and playroom. Newly decorated inside and out and ready for immediate occupancy. Price $5800

Please Ask for MR. SHARP

OAK BAY
Near the Sea

Semi-bungalow, one block from beach and stores. Living-room with open fireplace, large dining-room, den with fireplace, modern kitchen and pantry. Two bedrooms and bathroom downstairs. Two bedrooms and storage rooms upstairs. Full cement basement, washtubs and furnace. Separate garage. Price $8500

Please Ask for MR. BARCLAY
Evenings, Phone E 5417

HIGH QUADRA
IMMEDIATE POSSESSION

Five-room bungalow in one of the best parts of this desirable district. Situated on two lots, the house contains large living-room with open fireplace, dining-room, modern kitchen, two good-size bedrooms with large closets. Large three-piece bathroom. Full cement basement, furnace, laundry tubs, workroom and extra toilet. Good garden, fruit trees, chicken house, etc. Pleasing views of Olympics. Low taxes and immediate possession $6850

Please Ask for MR. BARCLAY
Evenings, Phone E 5417

OAK BAY

A most desirable white stucco bungalow situated among new homes. Living-room, 22x16, with open fireplace, cove ceilings, etc. Family-size dinette. Fully modern kitchen with tile sink, cabinets and Acetex floor. Two bright bedrooms with good closet space. Four-piece Pembroke bathroom. Venetian blinds in all rooms. Full cement basement. Two extra rooms roughed in, hot-air heating, garage in basement. Large lot and attractive garden. A really lovely home in the best of condition. Price and further particulars on application

Please Ask for MR. BARCLAY
Eves., Phone E 5417

MODERN POULTRY FARM

Going concern. Modern poultry houses for 1,500 birds. Large brooder houses with running water and electric light. 1,300 birds can be purchased if desired. Two acres of land. Good soil. Flower garden and shrubs.
The fully modern bungalow consists of five rooms. Large living-room, four-piece bathroom, full cement basement. This is a very attractive property, combining the amenities of a city home with the revenue possibilities of a modern poultry farm. Price $7900

Please Ask for MR. HOOPER

MOUNT DOUGLAS AREA
HOMESITES

Half-acre lots—100 feet frontage. City water—light—bus service. Price, $500 per lot—terms
Also
Small acreage parcels from 2½ to 5 acres. Price, $600 per acre—terms. Building restriction, $3,500

Ask for MR. ROSE or MR. HOOPER
WE WOULD APPRECIATE A LISTING OF YOUR PROPERTY

H. A. ROBERTS
LIMITED
Member Real Estate Board of Victoria
"WE COVER BRITISH COLUMBIA"

CENTRAL PARK

A good six-room home, all in spotless condition. All light floors. Full basement and furnace. Good-size rooms; close to schools and transportation. A splendid home at a reasonable price.

FULL PRICE $5600

The City Brokerage
1018 BLANSHARD ST. G 5022

Utilize Times Want Ads

Income Property
FERNWOOD-HAULTAIN

High location. A lovely seven-room house in top condition. Full cement basement with H.W., furnace, polished floors. Many built-in features. Three furnished suites with kitchenettes. Good income and beautiful suite for owner. Separate garage. This is definitely a good buy $9000

PLEASE PHONE LISTINGS ON HOMES, FARMS AND ACREAGE
PROMPT, EFFICIENT SERVICE

Moody & McConnell
P.O. BOX 665
Evenings, E 8568 Office, G 1611

GILLESPIE, HART
& CO. LTD.

SEASIDE AUTO COURT
EXCLUSIVE

ATTRACTIVE, FURNISHED, AUTO COURT with boathouse and bathing beach, situated on Island Highway. There are eight cabins and modern four-room furnished bungalow with bathroom. Also coffee shop and confectionery store. First time listed. IMMEDIATE POSSESSION. Easy terms $13,000

SPECIAL BARGAIN

UP-ISLAND GENERAL STORE. Well-established general store, including large stock of Indian sweaters and curios and five-stool ice cream bar. Excellent yearly turnover, showing good net revenue. This business also operates gasoline service station. Price for property and business, with comfortable living quarters is $16,000
(IMMEDIATE POSSESSION. We consider this one of the best buys on the island)

ESQUIMALT

Attractive seven-room stucco house, containing entrance hall, living-room, dining-room, kitchen, bathroom and four bedrooms up. Good location, close to Esquimalt Road. EARLY POSSESSION. Exclusive. $1,000 cash, balance $50 per month. Price $5000

See MR. BEASLEY, Evenings, E 3225

NEAR MacDONALD PARK

Three rooms and bathroom. Workshop and fuel sheds. Good garden lot. This is an older bungalow but very clean and livable $3400

PORTAGE INLET

Good 4-room house on Portage Inlet. Polished floors, 3-piece bathroom, furnace, stove and linoleums. Good soil, walnut and pear trees. Occupancy Nov. 1. Vendor will pay rent until that date $3900

SEE MR. PAGE-WILSON
Evenings Colq. 114X

SECLUDED GARDEN

A delightful, long, low, stucco bungalow about seven miles out. Living-room 18x24 ft., dining-room, kitchen, five bedrooms, two bathrooms, all on one floor. 2½ acres fruit trees, lawns, shrubs, large vegetable garden $16,000

GILLESPIE, HART
& CO., LTD.
Member Real Estate Board of Victoria
611 FORT STREET PHONE G 1181

THREE FINE HOMES

MT. TOLMIE AREA—Lovely corner lot, terrace at front of house, outside garage with extra room, sweeping driveway. The home has eight large rooms featuring a den, master bedroom, with large hall space, and three bathrooms. Further particulars will be gladly furnished on request $16,000

JUST WITHIN CITY LIMITS—Modern six-room bungalow. No expense was spared in its construction, and the rooms are arranged tastefully. Special features in kitchen and bathroom $14,000

OAK BAY—Another six-room ultra-modern bungalow, as new; situated on a fine corner lot. Exterior is in spotless white. Hot-water heating, large rooms, and other special features give this residence a really homelike atmosphere $13,200

Home Improvements Ltd.
943 YATES STREET
Phone, B 1922 Residence, E 6987

SNAP!

And immediate possession of this immaculate cosy 4-room modern stucco bungalow just four years old and not a sign of wear. Move right in, no cleaning required. Yes, full basement, piped furnace. Close to transportation. Garage, large lot, lawns and good garden.

YOURS IF YOU HURRY
$5800
EXCLUSIVE AGENTS

BROWN BROS. LTD.
Est. 1918
706 FORT ST. E 1183-4
Evenings: G 8359

CHARMING MODERN HOME

A stucco bungalow that has everything. Good-size living-room, fireplace, cove ceilings, hardwood floors, dining-room, two bedrooms and child's room. Very fine bathroom with Pembroke bath, shower and electric ventilator. What will especially appeal to the lady of the house is the kitchen. This is really lovely, so bright and modern with breakfast nook and every other convenience. Good basement, furnace, laundry tubs, garage. Excellent location, near other new and charming homes. About $5,000 will handle. Price $8250

Goodsell Realty
323 PEMBERTON BUILDING
Phone B 2821 Residence G 5265

Homes and Income

From our excellent selection of income properties we have chosen the following as some of the best buys on today's market. Full particulars on these and many others available at office.

$7900 — IMMEDIATE POSSESSION to a dandy four-room suite and garage plus $70 income from this well built city home.

$4500 — WITH ONLY $1,975 DOWN buys this JAMES BAY DUPLEX. Move in downstairs and collect upstairs rental of $30 a month.

$3150 — HILLSIDE PICK-UP. Here's good interest on your money. Three rooms for yourself and $25 a month income to buy groceries. Taxes just $33. Hurry for this snap.

AND MANY MORE

MARRIOTT REALTY
601 CENTRAL BLDG. Phone G 5941
Evenings G 5301
VICTORIA'S INVESTMENT HEADQUARTERS

YES, YOU CAN MOVE IN NOW

$5600—SIX-ROOM SEMI-BUNGALOW — Kitchen, sitting-room, 3-piece bathroom, living-room, dining-room and kitchen. Cement basement, hot-air heat and garage. Fruit trees, etc. Taxes $74. This home is in good shape, close to Oaklands School and bus service. For the average man with a family this house is ideal. Terms are $4,000 to handle.

Here Is Another

$4750—Same district as above. Six rooms, frame semi-bungalow, 3 bedrooms, kitchen, dining-room, living-room (could be used as a fourth bedroom). New hot-air furnace. Taxes $73. Move right in and $1,500 to handle.

Coles & Co.
710 BROUGHTON ST.
G 3031 Sussex Hotel Block G 6312
Evenings, E 4469
Member Real Estate Board of Victoria

L. M. Rosevear & Co. Ltd.
110 Union Bldg. 612 View St. G 6041

VICTORIA
A bungalow, six rooms and bathroom, basement, furnace, garage, fireplace, etc.
PRICE $4950

VICTORIA
A good six-room home, with basement, furnace, fireplace, etc.
PRICE $4750 TERMS
One-third cash, balance arranged

VICTORIA
A new modern bungalow, five rooms and bathroom, basement, furnace, garage, etc. Good district, close to sea.
PRICE $7500

VICTORIA
A fine family home in a good district. Eight rooms and bathroom.
PRICE $6750

VICTORIA
A spotless bungalow, five rooms and bathroom in A1 condition inside and outside, nothing to do but move in, wired for electric range. Full cement basement, furnace, garage, fireplace, light floors, inlaid linoleum, blinds, electric fixtures, etc. Low taxes, early possession
PRICE $5250

VICTORIA
A five-room furnished bungalow, close in, low taxes. Immediate possession.
PRICE $3950

VICTORIA
A four-room bungalow close in, basement, furnace. Immediate possession.
PRICE $4250

L. M. Rosevear & Co. Ltd.
110 Union Bldg. 612 View St. G 6041

TO CLOSE ESTATE

Summer home on beautiful Prospect Lake; 2.8 acres and approximately 500 feet of waterfront. Six rooms and three-piece bathroom. Screened sleeping porches. Adequate water supply. Boats and bathing houses, combined with dance floor. Furniture and boats included. SUBMIT OFFERS.

VAN DER VLIET
CABELDU & MAY LTD.
1212 BROAD ST. E 7174-5

BRENTWOOD

SIX-ROOM SEMI-BUNGALOW—Three-piece bathroom, garage, seven fruit trees, thousands of bulbs, ¾ acre; also 3-room cabin. Winter rent $18.

PRICE $6500

HENLEY, HEPBURN & Co. Ltd.
608 VIEW STREET E 9131

Exclusive Listing
OAK BAY SPECIAL

Modern home of nine rooms with two bathrooms. Large living, dining-rooms, two bedrooms and kitchen down. Four beautiful bedrooms up. All hot-water heating. Coal stoker. Full basement with laundry tray. Low taxes. Good buying at $10,500

JUST OFF THE AVENUE

Seven rooms, hot-water heating. Large through hall to large living, dining-room and modern kitchen. Four lovely bedrooms. Full size basement. Beautiful garden in lawns. Snap at $7000

GORGE SPECIAL

Five-room modern stucco bungalow with large living-room, dinette, two large bedrooms. Tiled sink. Full basement with garage and tubs. Six years old and a buy at $6850

PAGE and SNAPE
Mortgage Money to Loan
1010 BROAD STREET PHONE B 1913

RITHET
G 1722

STRANGERS
WELCOME TO VICTORIA

Looking for a home? Call in and see us and we'll try to give you the information you require without obligation. Over 74 years of reputable business in this city.

Terms and Possession On All

Four-room bungalow in good condition with good-sized rooms. Fireplace, Duroid roof, furniture included; ¼ acre of good land with good garden, fruit trees, etc. Fuel and sheds, plus garage. Taxes $25. $2,500 handles. Full price $4700

Owner moving to mainland and must sell this 5-room modern stucco bungalow in very good condition. Fireplace, oak floors, cove ceilings and tiled sink. High basement, furnace, laundry trays and garage. Taxes $35. Close to Hampton Park $6850

OAK BAY HOMES

Five-room stucco bungalow, compact and modern. Full basement, furnace, etc. Lane at rear. Close to everything $7900

Six rooms, one floor. Spacious and well built. The best of oak floors and grand basement. Duroid roof $9500

Five-room modern stucco bungalow Uplands way. One of the neat new homes available. All modern conveniences. Large garden $10,800

Six rooms, one floor. Ultra modern, well-built stucco bungalow sitting low with no steps. Tapestry plastering throughout. Smart kitchen, wired for range. Grand basement with Oil-O-Matic heat $12,500

Five-room cedar siding bungalow in perfect condition. Good-sized rooms and many added features. Maple floors throughout. Extra plumbing in basement. Fully insulated plus Oil-O-Matic heat. Well located $13,000

Seven-room semi-stucco bungalow in spotless condition; 4-pce. Pembroke bathroom up and down; 3 bedrooms and den. Good basement, extra room. HOT-WATER HEATING. Lane at rear. Uplands way $14,500

CITY

Modern white-siding semi-bungalow in perfect condition; 4 rooms down, wired for range, laundry room, 2-pce. bath; 2 bedrooms and 4-pce. bath. Good basement, etc. Garage to match. Oak trees and good view $10,800

Modern 5-room stucco bungalow with sunken L.R. and many built-in features. Lovely garden. A home you'll be proud to own $11,500

RITHET CONSOLIDATED LTD. EST. 1871
Member Real Estate Board of Victoria
1117 WHARF ST. Phone G 1722
Evenings:
Mr. Belcher G 3594, Mr. Lovitt G 4348
Mr. Cusance E 7930

FOUL BAY ROAD

5-room modern stucco bungalow, nine years old, comprising good-size living-room, dining-room, cabinet kitchen and two bedrooms. Cement basement with furnace and extra room in basement. Good district. Well worth investigating $7250

BUILDING LOTS

Six good lots, fairly close to town. Good soil and level ground. Should make good investment for apartment block, etc., or will sell separate

YOUR LISTINGS CORDIALLY INVITED

OAK BAY REALTY
A. A. GREEN
1612 OAK BAY AVE. E 9112
Evenings: E 7751

HURRY for this cute 3-room bungalow in James Bay. Lovely living-room, bedroom, kitchen, pantry and three-piece bathroom, utility room, nice sun porch, coved ceilings, and a nice big shed at the back which is quite suitable for an extra bedroom. Good garden with fruit and a nice front lawn with plenty of shrubs and flowers. Owner occupied, early possession $3400

ONE-MILE CIRCLE—An ideal working man's bungalow. Five rooms plus rumpus room in full basement. L.R. has fireplace, D.R., very nice kitchen, 2 good bedrooms. Through hall. Furnace; 3-pce. bathroom. Very conveniently located. Taxes $60. Excellent condition inside and out. Large corner lot. You will like it. $2,250 cash. Price $4500

DUPLEX HOME with revenue or investment only. Close to sea. Three large, bright rooms and other part has four lovely rooms. Newly decorated. Excellent condition throughout. Revenue $55. Terms. Price $5000

QUICK POSSESSION of this lovely 5-room bungalow, consisting of living-rooom, dining-room, kitchen, 2 nice bedrooms, fireplace. Full basement with furnace, and there are 3 nice rooms in the basement rented at $20 per month. Extra large rooms, wall-to-wall carpet in living-room, dining-room and hall included. Double plumbing. Terms $5000

OAK BAY—Beautiful stucco bungalow of five rooms. Built two years. L.R., 17x13, open fireplace. Small dining-room. Through hall. Two nice bedrooms. Fully modern cabinet kitchen. Lots of closets. Built-in features. Hardwood floors. Four-piece Pembroke bath. Garage in full basement. Lane. Tubs. Substantially built by reliable contractor; 1,100 sq. ft. 30 days possession. Terms. Price $7900

The Veteran Realty
715 VIEW STREET B 2157
Evenings, E 7532, G 2565

IMMEDIATE POSSESSION

1542 Hampshire Road, just north of Oak Bay Avenue. Living-room, dining-room, kitchen downstairs. Three bedrooms and bathroom up. Full basement, hot-air furnace. Does need decorating and certain repairs but is priced accordingly at

$4500

For further particulars and inspection please call

THE ROYAL TRUST
COMPANY
1202 Government Street Phone E 4126
Member Real Estate Board of Victoria

BRICK APARTMENT BLOCK

Five suites—Two, 2 rooms; two, 3 rooms, and one 4 rooms. Hot-water heated. Coal stoker fireman $16,000
Further Particulars at Our Office

MODERN STUCCO BUNGALOW

Five rooms, kitchen and breakfast nook, extra room can be finished upstairs. Garage in basement. Early possession. Price $10,500

OAK BAY

Seven-room home, five down and two up. Full cement basement, nice condition inside and out $7100

J. H. Whittome & Co. Ltd.
1012 BROAD STREET E 9212

SECLUDED WATERFRONT

DE LUXE SIX-ROOM STUCCO BUNGALOW with hot-water heat to all rooms. Cosy living-room with open fire and built-in features. Delightful kitchen with tiled sink and lots of cupboards, lovely water view from den, dining-room and kitchen, two swell bedrooms with closets. Pembroke bathroom with tiled floor and the best of plumbing fixtures. Monel metal tank and copper piping throughout. High cement basement with garage. Terraced garden with lawn, fish pool, expensive shrubs and vegetable garden. Carvel-built boat and landing float. The house is only four years old; it has just received a new coat of paint and the inside of the house has been tastefully redecorated. If you desire a really charming home we are sure this will satisfy. (Terms if required.) Early possession $10,500

Meharey & Co.
LIMITED
622 VIEW STREET PHONE E 1187

FLASH

Owner leaving city and we are instructed to sell quickly this charming stucco bungalow in the Gorge district. Built in 1939 and consisting of entrance hall, large living-room with fireplace, luxurious dining-room with paneled walls in tapestry finish, modern dream kitchen with many built-in features and wired for electric stove, four-piece Pembroke bathroom (separate shower), one bedroom down and one large and one small bedroom or boxroom up, plus unfinished attic room. There are coved ceilings and hardwood floors in main rooms and flush doors throughout. Fireproof door to attached garage. Built-in cedar-lined clothes closet, also linen closets and cupboards. Full cement basement, of course, hot air piped furnace and laundry tubs. Terms, $4,500 down and balance $38 per month. Immediate possession and a bargain at $8250

Please Ask for MR. MACDONALD

SWINERTON
LTD. (Estd. 1889)
Member Real Estate Board of Victoria
620 BROUGHTON ST. PHONE E 7181
Evenings, G 8962

Very Attractive Up-Island Farm

Reduced from $10,000 to $8,500. 23 acres, mostly cleared. Residence of nine rooms, and outbuildings. 40 assorted fruit trees. Excellent water supply. Electric lights. Reasonable taxes. Inspection of farm by appointment. PRICE $8500

Fernwood Special

Possession within 30 days. Well-planned five-room bungalow. Living-room, dining-room, kitchen and two bedrooms. Open fireplace. Three-piece bathroom. Extra toilet in basement. Wash trays. Furnace. Cemented basement. Garage. Large lot. Yearly taxes $45. Lino and blinds included. Will finance up to $1,500. Exclusive agents. PRICE UNFURNISHED $4500
PRICE FURNISHED $5000

H. G. Dalby & Co. Ltd.
634 View St. (Opp. Spencer's) E 6241

PEMBERTON'S

HOLLYWOOD CRESCENT
EXCLUSIVE

A contractor's dream! Three large lots ready for building. Also two unfinished houses, one with second coat of plaster, the other ready for roof sheeting. All properties in the best locations in Hollywood district. Lots may be purchased separately. For full particulars and exact locations, please see MR. CURTIS.

Pemberton, Holmes
LTD.
625 FORT STREET G 8124

FINANCE CORPORATION
(LOVATT) LTD.
212 JONES BLDG. 723 FORT ST.
OFFICE PHONE G 4159

$900—DESIRABLE HOMESITE, OVER ½ ACRE. CABIN.
$2250—TWO-ROOM BUNGALOW. CLOSE TO BUS. HALF-MILE CIRCLE.
$4000—FOUR-ROOM BUNGALOW. FULL CEMENT BASEMENT.
$7200—VACANT BUNGALOW—7 ROOMS. CLOSE TO WATERFRONT.
$10,000—ULTRA MODERN HOME OF FIVE SPACIOUS ROOMS.

BUSINESS OPPORTUNITIES

$1600—FISH AND MEAT MARKET. SPLENDID LOCATION—Would make good delicatessen.
$10,000—PRIVATE LAKE, SURROUNDED BY 105 ACRES OF IDEAL COUNTRY FOR DUDE RANCH. Log bungalow of five spacious rooms.

MANY OTHER PROPERTIES
NIGHT PHONES:
F. S. Green, G 2117 A. E. Green, G 1650

ALL REALLY GOOD

LANGFORD—Unique and adorable cottage. Living-room with magnificent fireplace. Two bedrooms, bath, modern will wait till August for occupancy $3800

SIX MILES OUT — Fifty-foot waterfront with depth of four hundred and thirty seven feet. Lovely modern (small) bungalow, also two-room cottage with attached garage. Ideal spot and convenient to everything $6000

ESQUIMALT — About one acre with modern four-room and nook bungalow. Elevation view, close to car, school and stores. Full price, $5,500, or will sell home and part property. Cash required $3000

OAK BAY—On lovely residential district. South of the Avenue. Convenient six rooms. Good lot. Needs a bit of decorating, that is why it is priced at only $6300

FAIRFIELD — Duplex. Four rooms down and three up. Each with own bath. Oil heat. You can't appreciate it without seeing. Only $7500

GORGE ROAD—Charming older seven-room home that is really a home. Large lot. Happy living is reflected in every room. Too large for a couple, so they say get us $7500

LUMBY LTD.
111 Pemberton Bldg. (Up One Flight)
B 1121 Res. Phones G 7582, G 5884

HAGAR'S

9 MILES OUT

Neat 4-room cottage on approximately 2½ acres of parklike land with rocks and trees and some good soil with young fruit trees. There is a good hen house and garage and it is well fenced. City light and water and full plumbing. Close to good highway, transportation and schools. Low taxes. Immediate possession may be had. This needs quick action, and is worth your consideration if you are looking for this type of property. Exclusive. Price $3750

HAGAR & SWAYNE
LTD.
626 VIEW STREET
Evening Phone G 9053
Member Real Estate Board of Victoria

SIDNEY

House of four rooms and bathroom, close in, on two good lots in orchard. Living-room has open fireplace. Newly redecorated inside and out.

$3700

SPARLING
ESTATE AGENT AT SIDNEY
Member Real Estate Board of Victoria

AUTO CAMP and STORE Going Concern, $9500

About 2 acres. Now taking $225 from cabins. Store and stock and gas pumps. Owner's suite. Quick possession.

VERY SECLUDED 3 Acs., SEAFRONT
Lovely Tudor Styled Home on Seafront

Basement. Hot-water heating. Open fireplaces. Price $16,000

5 Acs., 5 Rooms, $3800

Four cleared, balance wooded. Nice bungalow. Basement, not cemented. Taxes $13. Various outbuildings. Good soil. Two wells.

2 Acs., Buildings, $2750
Just Outside Town

Splendid basement, 30x45 feet. Floor above partitioned, with lean-to greenhouse, six-feet cement walls. Another building, new floor, 15x24. Good barn 15x30. Black loam soil of A1 best. Pear orchard. City water and light. An Exclusive Listing

1 Acre, Country Home

All newly conditioned. Six rooms, good plumbing, open fireplace, new roof. Orchard. On main highway $6000

5 Acs., 5 Rooms, $7500

Chicken house for 500. Barn for six head. Dwelling with basement, furnace, modern plumbing. Greenhouse. Two brooder houses. Main highway, seven miles.

10 Acs., SECLUDED

Over half good soil. Light available. Laurel Road, North Saanich $1000

FRASER BISCOE
1234 GOVERNMENT STREET
E 9413 Sunday, Colq. 21X

GEORGE RANDALL'S

IMMEDIATE POSSESSION

Uplands district, exceptionally fine semi-bungalow. Large living-room, dining-room, breakfast room. All maple floors. Lovely kitchen and two bedrooms on ground floor. Two nice bedrooms up. Splendid basement with hot water heat, stoker furnace. Lot 75x130, lane at back. The grounds are very nice. See this at once. Price $11,500

Call MR. ROBERTSON
G 8109 1203 DOUGLAS ST.

Oak Bay-Willows
NEAR THE SEA

Fine home of seven rooms, including four delightful bedrooms. Large lot in garden and lawns. Particularly well built. Taxes Only $40. Immediate possession. Offered way below today's market.

$6500

KENNETH J. DAVIS
E 6626 REAL ESTATE B 3367
E 9852

CAN YOU WAIT?

Possession in the spring of this modern four-room stucco bungalow located in one of the choice spots in Victoria. Beautiful lawns and the setting is ideal. The price simply asks you to wait $5775

VIC. WEST

Large bungalow of five rooms. The rooms are well planned and the house well constructed; 2-room suite in the basement with a private entrance. Early possession $5000

Johnston & Company Ltd.
1314 BROAD ST.
Phones: E 3241-3242

P. R. Brown & Sons
LIMITED

Stucco Bungalow on fine corner lot. Large living-room, open fire, dining-room, modern kitchen, 4 bedrooms (2 up), insulated basement, garage. This property is in spotless condition throughout and possession can be arranged $9450

GORGE

Charming stucco bungalow absolutely modern. Four nice rooms and neat utility room. No basement. Beautiful small garden. Garage. Close to transportation. Good location $6200

GORGE

Early possession. Exceptionally fine stucco bungalow of five rooms. Hardwood floors. Full basement, garage, nice garden. Would consider part exchange for seven-room modern bungalow, Oak Bay or Fairfield $6500

NEAR SEA

Hollycrescent. Crescent area. Older type, 1½ story bungalow containing six rooms. New roof. Full concrete basement, hot-air furnace, separate garage. Immediate possession $4750

Cedar Hill—Oaks

Nice 6-room stucco home, high location, in good condition. Full basement. Large lot offers excellent gardening possibilities. Wired for electric range $8400

OAK BAY

A lovely home with a view of the sea. Six-room house of cement stucco with Duroid roof. On the ground floor a good entrance hall, living-room, dining-room breakfast nook, cabinet kitchen, bathroom and one bedroom. Kitchen is wired for electric range. Main rooms are floored with Chinese maple. Front door is teak and interior doors are Pillipine mahogany. Full-length mirrors are mounted on clothes closet doors. Upstairs two bedrooms. Full concrete basement with a garage built in and entirely partitioned from remainder of basement. Hot-air heating with automatic stoker. The lot is 75 feet wide and has a lane at the rear $12,600

SEAFRONT

We have several exclusive seafront homes. Prices range from
$15,000 to $25,000

REVENUE

Victoria West. Good, solid 1½-story Bungalow. Full basement. Monthly revenue $65. Taxes $86 $4950

N. Quadra Area

Good location, close to bus. Small cottage of 2 rooms with indoor sanitation, part cement basement, etc. Now vacant $2250

BURNSIDE AREA

Modern stucco bungalow of 5 rooms. Hardwood floors, tiled sink, basement, furnace, garage. A smart little home. Possession 30 days $6825

P. R. BROWN & SONS
LIMITED
Established 1890
Member Real Estate Board of Victoria
1112 BROAD STREET PHONE G 7171
EVENINGS:
Mr. Prisk G 2419 Mr. Ulrich E 4260
Mr. Linley G 2561 Mr. O'Toole G 1275

THE YORKSHIRE
and Pacific Securities Ltd.

HURRY

$7500—Or reasonable offer. This fine house redecorated throughout, is situated in the Fairfield district, close to sea, park and transportation. The house which can be used either as a revenue producer or family home consists of living-room, dining-room, kitchen and pantry. Upstairs three large bedrooms, bathroom and toilet. There is a full cement basement, a garden full of flowers and, of course, a garage. Owner must vacate within two weeks.

Phone E 7106 737 FORT
Evenings: E 1895

Have You Seen Our Two Beautiful Subdivisions

FIRST—

ROYAL ROADS

Five miles from the City Centre at View Royal. A wonderful selection of waterfront and scenic lots. Water and road improvements are now being completed.

$800, $2500

DIRECTIONS — Turn off the Island Highway at Helmcken Road, go to the water, turn right and follow to the end of the road.

SECOND—

PARKLANDS

2½ miles from town, close to transportation. The last word in property variety; lovely views, A-1 soil and seclusion.

$350, $1500

DIRECTION—½ mile west of H.M.C.S. Naden on the north side of Admirals Road. Turn in through the stone gates. A representative will be on hand at both subdivisions on Saturday and Sunday afternoons, to show you over the property.

NEWSTEAD REALTY
1014 BROAD ST. E 7194
Member Real Estate Board of Victoria

KER and STEPHENSON LTD.
Member Real Estate Board of Victoria
909 Govt. G4127
NIGHT PHONE, E 7964

LIST YOUR HOME FOR SALE WITH K. & S.

We will advertise it in this well-read column and our whole staff of salesmen will give it special attention

BARGAIN FOR QUICK SALE (59)

For Quick Sale, the Owner Has Authorized Us to Take $1,000 Off the Original Price. Six rooms and large nook off kitchen. Plastered room in basement. Stucco house. Hardwood floors in main rooms. Cement basement with wash tubs and hot-water heating. Can be bought furnished for $13,650, or unfurnished, this property has been reduced to $11,000

RUSTIC COTTAGE NEAR BEACH (85)

Rustic-siding cottage near beach in splendid district. Living-room, kitchen, two bedrooms. Nice garden. Taxes $35. Possession 4 to 6 weeks $5500

ULTRA-MODERN STUCCO (91)

Five rooms with breakfast nook. Hardwood floors in main rooms. Fireplace in living-room. Large rooms. Linoleums, etc., included. Cement basement. Furnace. Garage in basement. Nice garden. Price $10,500

WELL-BUILT HOME, LOVELY GARDEN (37)

Here's just the home you have always wanted. Five big rooms with an extra room in the basement. Specially well built of best materials. Hardwood floors, very modern bathroom and kitchen. Lovely real Victorian garden. Close to transportation. Occupied now by the owner and in perfect shape. Reasonable taxes. Early vacancy $12,000

NEW HOME ON LARGE LOT (102)

New four-room house. Hardwood floor and fireplace in living-room. Bath to be installed but will be supplied when available. Lot 50x120 ft. $5250

LOTS OF COMFORT IN THIS HOME (101)

Rockland Avenue District. Eight rooms. Living-room, 20x40 ft. Breakfast nook. Rumpus room in basement. Hardwood floors in main rooms. Fireplaces in living-room and basement. Full basement. Furnace. Garage in basement. Wired for electricity. Piped for gas. Wash tubs. Basin and toilet in basement. All new plumbing $9000

LOVELY WATERFRONT HOME (65)

An exceptional value in an eight-room home on Portage Inlet waterfront, commanding lovely view. We have the exclusive listing. Unusually spacious grounds (1½ acres). Living-room 16x24, large dining-room, tiled kitchen, toilet and washroom on the main floor. Upstairs, two large bedrooms, two smaller bedrooms, two bathrooms and a dressing-room. Rumpus room in knotty pine with fireplace in basement. Hardwood floors in main rooms. Air-conditioned. Copper piping. Stoker. Garage in basement $25,000

FOUR BEDROOMS AND DEN (73)

Eight rooms in Fairfield—Fireplaces in living-room, dining-room and den. New modern bathroom and cabinet kitchen. Fixtures included are new inlaid linoleum in kitchen, dining-room, halls and one bedroom; new carpet in living-room, stair carpets, gas range, drapes in living-room and dining-room. Full cement basement. Furnace. Separate garage. One block from waterfront [illegible] Price $[illegible]950

EVERYTHING FOR COMFORT AND CONVENIENCE (110)

Here's a home that has seven rooms, including a music room and a glassed-in veranda across the front of the house. Two bedrooms upstairs. Fireplace in living-room. Cement basement. Automatic hot-water stoker. Very good value. Possession not later than Sept. 3. View of harbor. Taxes $100. Exclusive with K. & S. Price $6500

CONVENIENCE AND COMFORT IN 5-ROOM STUCCO (97)

Five-room stucco bungalow. Hardwood floors in main rooms. Fireplace in living-room. Full cement basement. Furnace. Garage in basement. Possession 30 days. Price $7900

MORTGAGE LOANS

If you want to borrow, to buy or build, come and ask about our low interest, easy repayment plan. WE MAKE a plan to suit your requirements.

KER and STEPHENSON LTD.
Member Real Estate Board of Victoria
909 Govt. G 4127
NIGHT PHONE, E 7964

$4400
POSSESSION
ALMOST AT ONCE

Five-room home very clean and neat, garage, nice grounds, good location. If you are interested, the property is situated at 701 Craigflower Road. For appointment to see inside of home, please phone our office.

SAANICH REALTY COMPANY
1815 DOUGLAS ST. PHONE G 8176

SAANICH—Bordering city and close to transportation. Four-room bungalow consisting of living-room, kitchen, 2 bedrooms and 3-piece bathroom. Newly painted. Good garage. Nice size lot. Low taxes. Immediate possession $3975

GORDON HEAD—One acre all cleared with a number of good fruit trees and the best of soil. A real bargain at $450

OAK BAY—Lovely large 5-room house, two years old, on Newport Avenue. Large living-room, dining-room, kitchen and two bedrooms. In excellent shape up and out $9500

Boorman Investment Co.
LIMITED
313 CENTRAL BLDG. E 2122
Evenings, G 4393

Shawnigan Lake
WANTED LISTINGS
D. D. McTAVISH
607 FORT ST. E 9814

DOUGLAS STREET
Business building with three retail stores, none leased. Further particulars upon enquiry. Call C. J. Harrington. Price $35,000
Mara, Bate & Co. Limited
Member Real Estate Board of Victoria
612 FORT ST. Phone E 7124

ALL CASH
Our client from Winnipeg requires a 5-room bungalow with basement.
MUST BE GOOD
AROUND $6000
Independent Insurance Agencies
600 FORT ST. G 1831
Night: E 8457 - E 0175

GORDON HEAD
Six Acres all good land.
City water and light.
Price $3500
D. D. McTAVISH
607 FORT ST. E 9814

Excellent elevation. Convenient to transportation and schools. A charming four-year-old N.H.A. five-room home. Modern to the last degree. Hot water heating. Space does not permit full description. Unbelievably reasonable terms. Full price $7500
Seen by Appointment Only
LUMBY LTD.
111 Pemberton Bldg. (Up One Flight)
B 1121. Res. Phones, G 7582, G 5884

Partly Furnished
A really good 5-room bungalow in the high Gorge area. Partly furnished. This fine home with 2 nice bedrooms, large living-room, dining-room. Full basement and furnace, represents a good buy. Terms arranged at $4500

"MODERN"
Another modern 4-room stucco bungalow on a corner lot. Cover ceilings throughout, tastefully decorated and in spotless condition inside and out. All large bright rooms. You'll "fall" for this one. Terms $6000

"A DREAM"
A splendid view of the Gorge waters plus a "dream home" is this 5-room glistening white cedar-siding bungalow. Two larger-than-average bright bedrooms, sparkling cabinet kitchen, dining-room and living-room with hardwood floors. N.H.A. built. You must see this, with terms at $7350

ROMERIL
& COMPANY
207 CENTRAL BLDG., View and Broad
Phone B 1513 Eve., E 6789

GORGE
A new bungalow of white siding, exceptionally well built. Large living-room. Cove ceilings. Large lot. Some terms. Full price $8500

VIEW
Cosy, well-built stucco cottage of four rooms. Out-buildings, large garden in bulbs and fruit. Situated in Gorge with sweeping view. Price $4950

FAMILY HOME
A well-built, roomy family bungalow of six rooms, close to everything. Boulevard street. Garden. Full basement. This is worth your inspection. Early possession. Priced to sell at $4850

Highway Acreage
6½ acres under hay; four-room house. Could be subdivided into ideal building lots. Price $5000

NICE LOCATION
Within easy walking distance of town in Fairfield district. A five-room bungalow of an older type, but really built. Hot-water heat, full cement basement, separate garage. Included with this property is a small five-room bungalow rented to the same tenant for twelve years. Price $6850

KING
Realty
1233 GOVERNMENT ST. B 2131-2
Evenings:
Mr. Turner, E 7373 Mrs. Stretton G 7551
Mr. Sewell, E 7255

These Are Good!
33 acres of excellent farm lands in Saanich; 15 acres cleared, first-class bottom land. Ten miles from city centre. Would sell in five-acre blocks $4800
2½ acres of beautiful oak-studded park land, three miles from town, close to transportation, high and secluded $1800
Waterfront homesite, 5½ miles from town, high location, secluded and a beautiful southerly view; 100-foot sea-frontage $1800
High, attractive lot in View Royal, near the highway. Close to store and transportation; 85x140 feet $750
Beautiful secluded building lot, just six miles out, with grand view, near the sea $800
NEWSTEAD REALTY
1014 BROAD ST. E 7194
Member Real Estate Board of Victoria

Fred Smith & Co.
Auctioneers and Valuators
BLANSHARD ST.
Authorities on Antiques and Works of Art

Auction Sale
Monday and Tuesday at 2 p.m.
LARGE SELECTION
Household Furniture and Effects
MONDAY AT 2 p.m.
Front Room
Large selection almost new Furniture and Furnishings, Cabinet Electric Singer Machine, Wardrobes, Beds, Dressers, Carpets and Rugs, 22-Inch Utility Loom, etc.
TUESDAY AT 2 p.m.
Back Room and Hall
Tools, Kitchenware, Lawn Mowers, Dresser, Chairs, Wash Basins, Tank, Jacks, etc.
SALE DAYS—MONDAY AND TUESDAY AT 2 p.m.
FRED SMITH & CO.
G 4913 Auctioneers

PIPE AND FITTINGS
All Sizes
No Priority Necessary
CAPITAL IRON & METALS LTD.
1824-1928 STORE ST. G 2434

ESTATE OF MARY SETON ANDERSON, DECEASED

NOTICE TO CREDITORS

NOTICE IS HEREBY GIVEN that all creditors and other persons having any claims or demands against the estate of Mary Seton Anderson, deceased, late of the Municipality of Oak Bay, in the Province of British Columbia, who died on or about the 7th day of June, 1946, at the City of Victoria, Province aforesaid, administration of whose estate, with the Will annexed, was granted on the 28th day of June, 1946, in the Victoria Registry of the Supreme Court of British Columbia, to Rupert Leslie Cox, Official Administrator for the County of Victoria, are hereby required to send by post prepaid, full particulars in writing of their claims and demands, verified by Statutory Declaration, to the undersigned, on or before the 5th day of August, 1946; and all parties who have any assets belonging to or who are indebted to the said deceased are required to forward particulars of same to me forthwith; and that the said Administrator will, after the last-mentioned date, proceed to distribute the assets of the said deceased among the parties entitled thereto, having regard only to the claims and demands of which he shall then have had notice.

AND TAKE FURTHER NOTICE that, pursuant to Section 28 of the "Trustee Act," the said Administrator will not be liable for the assets of the said deceased, or any part thereof so distributed, to any person or persons of whose claims and demands he shall not have had notice by the said 5th day of August, 1946, and that he will proceed to make final distribution of the assets at the expiration of one month after the date of this notice.

DATED at Victoria, B.C., this 5th day of July, 1946.

R. L. COX, Official Administrator, County of Victoria, Administrator with the Will annexed of the Estate of Mary Seton Anderson, deceased; 519 Central Building, Victoria, British Columbia.

LAND ACT
Notice of Intention to Apply to Lease Land

In Land Recording District of Victoria, and situate in Sooke Harbour, British Columbia.

Take notice that Sooke Development Company Limited of Victoria, B.C., occupation Logging Operators, intends to apply for a lease of the following described lands:

Commencing at the most Southerly corner of Lot "A" of a plan deposited in the Land Registry Office at Victoria, British Columbia, and there numbered 4613, thence on a line bearing N 82° East a distance of four hundred and ten (410) feet to a point, thence on a line bearing N 61° East a distance of three hundred (300) feet to a point, thence on a bearing of N 20° East a distance of fifteen hundred (1,500) feet more or less to an intersection with the Southerly boundary of Foreshore lease, numbered Lot One hundred and eighty-four (184), thence following said Southerly boundary of Lot One hundred and eight-four (184) in a westerly direction One thousand (1,000) feet more or less to High Water Mark, thence following the shoreline of said Section Six (6) along High Water Mark to the point of commencement. The whole containing an area of Twenty-three (23) acres, more or less.

SOOKE DEVELOPMENT COMPANY LIMITED
Per FRANK W. WILFERT, President.
Dated Victoria, B.C., May 20, 1946.

TENDERS FOR INDIAN DAY SCHOOL

SEALED TENDERS addressed to the DIRECTOR, SURVEYS AND ENGINEERING BRANCH, Department of Mines and Resources, Ottawa, Ontario, will be received from building contractors until noon (Eastern Daylight Saving Time) on Monday, July 22nd, 1946, for the construction by contract of a:

FOUR CLASSROOM DAY SCHOOL BUILDING at Alberni Indian Reserve (West Coast Agency) British Columbia.

Contractors shall tender on the building in complete accordance with drawings, specifications and tendering documents, furnished by the Department for the purpose.

The drawings, specifications and other documents will be exhibited at the following points from July 8th until July 20th, 1946, inclusive:

Dominion Water and Power Bureau, 744 West Hastings St., Vancouver, B.C.
The Indian Agent, Port Alberni, B.C.
The Supervising Engineer, Engineering and Construction Service, Banff, Alberta.
Dominion Hydrographic Service, Room 805, Belmont Building, Victoria, B.C.
The Chief Engineer, Engineering and Construction Service, Surveys and Engineering Branch, Department of Mines and Resources, Ottawa, Ontario.

General Instructions to Tenderers, Drawings and specifications may be obtained at the above offices upon deposit of Fifteen Dollars ($15.00) in the form of a certified cheque made payable to Receiver General of Canada. This deposit will be refunded upon the return of the drawings and specifications in good condition to the Chief Engineer, Engineering and Construction Service, Ottawa, Ontario within two weeks from the date on which tenders closed.

To receive consideration, tenders must be submitted on the tender forms provided, and must be accompanied by the required security deposit.

The Department reserves the right to reject any or all tenders, and the lowest tender will not necessarily be accepted.

C. W. JACKSON,
Acting Deputy Minister.
Department of Mines and Resources.
June, 1946.

GOVERNMENT OF THE PROVINCE OF BRITISH COLUMBIA
DEPARTMENT OF PUBLIC WORKS

Notice to Contractors

BITUMINOUS SURFACE TREATMENTS

Separate Sealed Tenders, marked "Tender for Bituminous Surfacing Section 2-B," will be received by the Minister of Public Works, Parliament Buildings, Victoria, up to 12 o'clock noon, Monday, July 15th, 1946, and opened in public at that time and date.

Section 2-B comprises work at Squamish, Lillooet Electoral District.

Each tender must be accompanied by an accepted cheque made payable to the Minister of Public Works for the sum of twenty-five hundred dollars ($2,500.00). This deposit shall be forfeited if the tenderer declines to enter into contract, or if he fails to complete the work contracted for.

The cheques of unsuccessful tenderers will be returned to them when the contract has been awarded.

Specifications, etc., may be obtained from the Surfacing Engineer, Court House, Vancouver, or from the undersigned on deposit of a sum of Ten Dollars ($10.00), which will be refunded upon the return of the specifications within a period of one month of the receipt of tenders.

Tenders must be made out on the forms supplied and enclosed in the envelopes furnished.

The lowest or any tender will not necessarily be accepted.

A. L. CARRUTHERS,
Chief Engineer.
Department of Public Works,
Parliament Buildings,
Victoria, B.C.
July 2nd, 1946.

TAKE NOTICE THAT all persons having claims against the estate of the late Janet Wemyss, who died at Victoria, B.C., on April 26th, 1946, are required on or before August 20th, 1946, to file the same, duly verified by affidavit, with the Executor of the Will of the said deceased, The Royal Trust Company, 1202 Government Street, Victoria, B.C.

AND FURTHER TAKE NOTICE THAT after August 20th, 1946, the said Executor will proceed to distribute the estate with regard only to those claims of which notice has been received.

DATED at Victoria, B.C., this 4th day of July, A.D. 1946.

WHITTAKER & McILMREE,
Solicitors for the Executor.

IN THE SUPREME COURT OF BRITISH COLUMBIA:

IN PROBATE

IN THE MATTER OF THE ESTATE OF HENRY FOOKS, DECEASED, late of Victoria and Duncan, B.C.

TAKE NOTICE that the above-named Henry Fooks died on the 12th of April, 1945, at Duncan, B.C., leaving a Will of which probate was granted to THE ROYAL TRUST COMPANY as the duly appointed attorney of Grindlay & Company Limited, the executors therein named, out of the Victoria Registry of this Court on the 18th of February, 1946;

AND FURTHER TAKE NOTICE that all persons having claims against the above-named estate are required to send in particulars of the same, duly verified, to the undersigned, on or before the 1st day of August, 1946, after which date the executors will proceed to the distribution of the estate, having regard only to such claims of which they shall then have received notice.

DATED this 5th day of July, 1946.

Crease, Davey, Lawson, Davis, Gordon & Baker, 403 Central Bldg., Victoria, B.C., Solicitors for the Executors.

PROVINCE OF BRITISH COLUMBIA
"CHANGE OF NAME ACT" (Section 5)

Notice of Application For Change of Name

NOTICE IS HEREBY GIVEN that an application will be made to the Director of Vital Statistics for a change of name, pursuant to the provisions of the "Change of Name Act," by me: Marrion Johnston of 3868 Cumberland Street, Saanich, B.C., in the Municipality of Saanich, in the Province of British Columbia, as follows: To change my name from Marrion Johnston to Marrion Combs.

Dated this 5th day of July, A.D. 1946.

NORTHERN PACIFIC
TRAVEL NORTHERN PACIFIC
The Short Route Between Seattle, Portland, Chicago and New York
For Complete Information Phone
GEORGE Paulin
912 GOV'T E-0222

NEW 1947 STUDEBAKERS
On Display Next Week
JAMESON MOTORS LTD.
HILLMAN — STUDEBAKER — HUDSON
PHONE G 1161 740 BROUGHTON ST

In For Overhaul

Ss. Nootka, operated by the C.P.R.'s B.C. Coast Service is now in for annual overhaul by Victoria Machinery Depot Co., Ltd.

Freighter Refloated

VANCOUVER (CP) — Taking advantage of a high tide, three salvage tugs late Friday night succeeded in refloating the 10,000-ton freighter Seaboard Trader, which ran aground on Calamity Point just inside Burrard Inlet. No damage was reported to the hull or plates of the ship, since the shelf on which it was aground was entirely gravel.

TIDES

July	Time h.m.	Ht ft.	Time h.m.	Ht ft.	Time h.m.	Ht ft.	Time h.m.	Ht ft.
5					13.18	3.4	21.36	8.3
6	5.10	5.2	8.28	5.5	13.45	4.5	21.48	8.3
7	5.27	4.4					22.12	8.4
8	5.57	3.7					22.37	8.4
9	6.29	3.0					22.58	8.5
10	7.03	2.4					23.34	8.6
11	7.34	1.8					23.27	8.7
12	8.06	1.3					23.44	8.9
13	8.38	0.9	19.10	8.2	20.00	8.1		
14	0.07	8.9	9.11	0.7	19.30	8.1	20.46	8.0
15	0.30	8.8	9.46	0.6	19.52	8.1	21.33	8.0
16	1.00	8.7	10.22	0.8	20.13	8.0	22.24	7.8
17	1.31	8.4	11.00	1.1	20.30	7.9	23.20	7.4
18	2.11	7.9	11.37	1.8	20.37	7.8		
19	0.20	6.8	3.07	7.2	12.14	2.5	20.24	7.8
20	1.27	6.1	5.56	6.4	12.48	3.4	20.27	8.0
21	2.40	5.2	7.29	5.8	13.19	4.4	20.45	8.3
22	3.50	4.2	10.05	5.5	13.22	5.3	21.13	8.6
23	4.48	3.1					21.43	9.0
24	5.40	2.1					22.17	9.3
25	6.28	1.2					22.57	9.5
26	7.15	0.4	17.22	8.1	18.35	8.6	23.42	9.6
27	8.00	0.0	17.55	8.2	19.41	8.0		
28	0.28	9.4	8.43	0.0	18.22	8.1	20.39	7.7
29	1.14	9.1	9.25	0.3	18.49	8.0	21.33	7.3
30	2.06	8.6	10.07	0.8	19.09	7.9	22.28	6.9
31	3.01	8.0	10.48	1.6	19.10	7.8	23.29	6.4

A. E. AMES & COMPANY
(Business Established 1889)
MEMBERS
THE TORONTO STOCK EXCHANGE
THE MONTREAL STOCK EXCHANGE
UNION BUILDING, 1205 GOVERNMENT ST.
VICTORIA, B.C.
Telephones: E 4171-2-3
Montreal New York Toronto London, Eng. Vancouver Winnipeg

T. H. BURNS & Co. Ltd.
415 Central Bldg.
G 8157
INCOME or APPRECIATION
We Are in a Position to Help You Choose Securities Best Suited to Your Requirements

H. A. HUMBER LTD.
QUOTATION SERVICE ON
STOCKS BONDS COMMODITIES MINES and OILS
STATISTICAL INFORMATION — REAL ESTATE AND INSURANCE
SUITE 14, ARCADE BUILDING PHONES E 1101-2

LISTED AND UNLISTED STOCKS
ACTIVE MARKET
QUOTATIONS AND MINING NEWS
ENQUIRIES SOLICITED
A. A. Meharey & Co.
622 VIEW STREET PHONES E 1187 - E 1188

FOR
All Classes of Insurance
CONSULT
Cameron Investment & Securities Co.
Manager—JUSTIN V. HARBORD
609 YATES PHONE E 6514

Now at Broad
HAGAR INVESTMENTS
G-4121-22-23
PRICES ON ANY SECURITY
Private wire, statistical services and Board Room freely at your service.

WARNING!
Have your insurance policies been recently reviewed, and revised to cover the marked increases in present-day prices of Real Estate and Furniture?
IF NOT PHONE
JOHN S. BOORMAN
313 Central Bldg. BOORMAN INVESTMENT CO. LTD. Office E 2122 Res. G 4393 Victoria, B.C.

"Investment Securities"
An Investor's Ready Reference

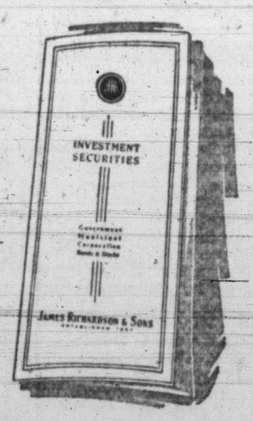

"Investment Securities" is published each month and contains quotations, interest or dividend rates and yields on a selected representative list of:—
Dominion Government and Dominion Guaranteed Bonds
Provincial Government and Municipal Bonds
Railway and Corporation Bonds
Canadian Industrial and Mining Preferred and Common Stocks
Also included are current earnings reports of some companies in which there is a wide public interest.
This pamphlet is an admirable Ready Reference for investors and traders because of its concise "information-at-a-glance".
Write for your copy.
JAMES RICHARDSON & SONS
ESTABLISHED 1857
GOVERNMENT AT VIEW VICTORIA
Phone GArden 1138
Fourteen offices from Montreal to Victoria connected by direct private wire.
30

Seattle Skippers Take Top Honors As Regatta Ends

VANCOUVER (CP) — Final tabulated returns on the Pacific International Yacht regatta held here this week were announced here today, showing Seattle skippers taking most of the major honors.

Dr. Dave Dale's Intrepid scored largest point total, while his Corinthian Yacht Club fellow sailor, Hans Otto Giese, took the six-metre booty with the Oslo.

Results:

Special sloop—1, Intrepid, Dr. Dave Dale; 2, PC25, Corinthian Y.C., Art Peterson; 3, Sea Chase, Corinthian, Phil Bailey.

Class AA—1, Polho II, Seattle Y.C.; 2, Hawk, Royal Vancouver Y.C.; 3, Angelica, Seattle Y.C.

Class A—1, Lady Van, Seattle Y.C.; 2, Svea, Corinthian; 3, Cresset, Victoria.

Class B—1, Cirrus II, Seattle Y.C.; 2, Reverie, Tacoma; 3, Watauga, Seattle Y.C.

Stars—1, Clear Sky, Vancouver; 2, Spitfire, Vancouver; 3, Mercury, Vancouver.

Six metres—1, Oslo, Corinthian; 2, Indian Scout, Seattle Y.C.; 3, Hanko, Corinthian, Seattle.

Class D—1, Rebel Royal, Vancouver; 2, Zephyr, Victoria; 3, Sunny, Seattle Y.C.

Flatties—1, Lucky Int., Flattie Assn., Seattle; 2, Jim Jam, Corinthian, Seattle; 3, Westwood, Corinthian.

Snipes — 1, Redskin, Victoria; 2, Kistowa, Victoria; Flip, Vancouver.

Slowly Overcoming Log Strike Effect

Victoria's waterfront has not yet returned to normal after the logging strike and shipping and log-towing is reported still fairly slow.

E. W. Izard, Yarrows Ltd. general manager, and D. Anderson, Victoria Machinery Depot Co., Ltd., comptroller, both reported ships coming in for repairs were still fewer in number. Cecil Ridout, manager of King Bros., Ltd., shipping agents, pointed out owners had re-routed vessels to pick up other cargoes after they heard of the lumber strike here.

Officials at the Island Tug and Barge Ltd. reported log-towing activities were just beginning to return to normal.

6,000 Feet Of Cable Completely Missing

VANCOUVER (CP)—Six thousand feet of Canadian Pacific communications cable, the section down the Alberni Inlet from Port Alberni to Bamfield, "just disappeared" in the Franklin River section of the province during the June 23 earthquake, an official said Friday night.

The cable, which was immediately replaced, was part of the direct wireless and cable route from London, Eng., to Australia and the Orient. During the war, this was the only cable communication route to the Orient.

The official said that grappling operations were useless. "We just couldn't find it," he added. "The bottom dropped out of the ocean at this point."

Start Fish Plant

Construction of the main building of the fish-processing plant of B. W. Brown and Sons Ltd. is expected to begin early next week, Clarence Brown, manager, reported today.

The new plant building will be two stories high, with the land entrance facing on to Montreal Street. Dockwork was completed some time ago.

EXTRA SPECIAL
ICE COLD DRINKS
Cigarettes • Tobaccos
Magazine Subscriptions
SCOLLARD NEWSSTAND
1207 DOUGLAS ST.
MRS. M. Leiper Res. Phone, E 9067

GULF ISLANDS CRUISE
WEDNESDAY, JULY 10
CIRCLING SALT SPRING ISLAND
Ferry Will Make the Following Ports of Call:
VESUVIUS BAY...1½-hour Stop
BURGOYNE BAY...1½-hour Stop
Lunch and Tea Available at Either Port of Call or Picnic Lunches May Be Taken
Parking Space Available at Swartz Bay
Ferry Leaves Swartz Bay 10 a.m. Arrives Back 6 p.m.
RETURN FARES: Ferry Only 75¢
Bus and Ferry: $1.25
Plus 20c Tax
Information and Reservation at Coach Lines Depot
Gulf Islands Ferry Co. Ltd.
Phone E 1177

One Woman's Day

By NANCY HODGES

LITTLE RED SCHOOLHOUSE

LIKE THE OLD GREY MARE in the song, British Columbia's little red schoolhouses "ain't what they used to be." And that in more senses than one.

In the Sessional Papers of 1881-1882, to which I referred the other day, was the anual report of the public schools, presented by Hon. W. J. Armstrong, provincial secretary.

Ten years had then elapsed since the passage of the first act establishing free education in this province.

During that period the sum of $480,395 had been expended for all purposes of education, the report noted. This included the following items:

Teachers' salaries, $337,297; incidental expenses (whatever that may mean), $28,670; rents, $2,921; salaries and expenses of Education Office, $26,765; maps, globes, books and insurance, $6,954.

ONLY 6,000 PUPILS

ACCORDING TO THE SAME SOURCE, the number of children educated during those first 10 years couldn't be accurately ascertained, but it was estimated that about 6,000 had passed through B.C. schools during that time—including those then attending.

For 1883, the estimates made provision for the salaries of 64 teachers, for incidental expenses to the tune of $3,555; buildings and repairs, $6,750, and salaries and expenses of the Education Office, $2,980.

It is a far cry from those modest estimates and expenditures to the present day costs of free education in British Columbia!

At the last session, for instance, we passed estimates totaling $5,297,264, of which $437,345 were for expenses and salaries of the various departments which now constitute the Education Office.

RUNS INTO MILLIONS

TEACHERS' SALARIES, and special grants for the same, today total roughly $3,500,000.

Speaking of salaries, it is interesting to read what was paid to pedagogues 64 years ago, in the light of today's pay.

The principal of the Victoria Boys' School was "passing rich" on $90 per month; his assistants received $80, $70, $60 and $50 respectively. And the number of pupils was 352.

The local girls' school had exactly the same number of pupils—352—but the headmistress was paid $80. And her assistants got $70, $60, $55 and $45.

PREJUDICE DIES HARD

THAT EARLY VICTORIAN PREJUDICE against equal pay for equal work, regardless of sex, dies hard.

A propos of this, however, I chuckled over one paragraph in the superintendent's report which read:

"The sparseness of the population and the desirability of having as many persons as are interested in education take a part in educational matters leads me to recommend that females be put on the same footing as males with respect to the persons qualified to vote for trustees or for other matters for which meetings of voters are called."

I don't know how that revolutionary suggestion fared. But I do know that it was a long time before any female was made a school trustee.

I was amused to see that the rules and regulations governing the duties of teachers were also incorporated in the sessional papers.

RULES FOR TEACHERS

HERE ARE SOME OF THEM as set out in that 1882 volume:

"To keep a Visitors' Book, which he shall ask the trustees to provide, and to allow any visitor to enter therein any remarks suggested by his visit.

"To receive visitors courteously and to afford them every information.

"To teach diligently and faithfully. To practice such discipline as may be exercised by a kind, firm and judicious parent in his family, avoiding corporal punishment except when it shall appear to him to be imperatively necessary; and then a record of the offence and the punishment shall be made in the school register for the inspection of trustees and visitors.

"No teacher shall compel the services of his pupils for his own private benefit or convenience.

"When the example of a pupil is very hurtful, and reformation appears hopeless, it shall be the duty of the teacher, with the approbation of the trustees, to expel such pupil from the school.

"It is required of every pupil that he come to school clean and tidy in his person and clothes; that he avoid idleness, profanity, falsehood, deceit and quarreling and fighting; that he be kind and courteous to his fellows; obedient to his instructors, diligent in his studies; and that he conform to the rules of the school."

SOUND FOUNDATION

AS FAR AS THE QUALITY of the education given by those bygone teachers, they concentrated on the well-grounding of the three R's into their pupils.

For the curriculum embraced only the following subjects: Deportment, reading, spelling and dictation; arithmetic, mental and written; geography and use of globes, grammar and analyses, writing, bookkeeping, history, composition, linear drawing and vocal music.

The then Superintendent of Education, C. C. McKenzie, M.A., Cantab., evidently had little use for what some people still call "frills," for he quotes these words of Edward Everett, "the eminent American orator":

"To read the English language well, to write with despatch a neat, legible hand, and be master of the four rules of arithmetic so as to dispose of at once, with accuracy, every question of figures which comes up in practice—this I call good education. And if you add the ability to write pure, grammatical English, I regard it as an excellent education. These are the tools. You can do much with them, but you are powerless without them. They are the foundation, and unless you begin with them, all your flashy attainments—a little geology, and all the other ologies and osophies—are ostentatious rubbish."

And, in my humble opinion, that still holds good today—even though our public schools curriculum has expanded in the same ratio as the buildings themselves have over the little red schoolhouse of nostalgic memory.

CARPENTERS' APRONS
Sturdy brown, white, khaki duck; strong stitching. Roomy nail pockets. Adjustable fasteners 1.75 and 1.95
THE "WAREHOUSE"
1420 DOUGLAS STREET 2 STORES 1110 GOVERNMENT STREET

Frank W. Fraser
OPTOMETRIST
BANK OF TORONTO BUILDING E-3213

BRENTWOOD MILL BAY FERRY
Leaves Brentwood hourly on the hour, 8.00 a.m. to 7.00 p.m. Leaves Mill Bay hourly on the half hour, 8.30 a.m. to 7.30 p.m. daily. Sundays and Holidays extra runs from Brentwood at 8 and 9 p.m. From Mill Bay at 8.30 and 9.30 p.m.

ONE WAY! ... but for permanent protection ROOF WITH DUROID applied by .. HOME BUILDING PRODUCTS LTD.
APPROVED DUROID ROOFERS
2006 GOV'T ST. G-5421

SEE LONDON'S HISTORIC VICTORY PARADE All in Technicolor

SECOND WEEK PLAZA - OAK BAY

ENDS TODAY!

GREAT EPIC OF THE SEA! Ray Milland ★ Paulette Goddard "REAP THE WILD WIND"

TENDER LOVE STORY! Judy Garland ★ Robert Walker "THE CLOCK"

Monday! YORK 15c 1-2 - 20c 2-6 Balc. Eves. 25c All Taxes Included

★ BEAUTIFUL OUTDOOR ADVENTURE IN COLOR of the EMPIRE IN AFRICA! ALEXANDER KORDA presents

TECHNICOLOR Directed by ZOLTAN KORDA with RALPH RICHARDSON • C. AUBREY SMITH

★ SENSATIONAL ADVENTURE! A Love That Tortures Then Destroys!

HEDY LAMARR GEORGE BRENT · PAUL LUKAS Experiment Perilous

Y.M.C.A. DANCE
EVERY SATURDAY NITE
8.45-11.45
Summer Dances Open July 6
CHARLIE HUNT'S ORCHESTRA
Members 40¢ Non-members 50¢
HAVE FUN — JOIN THE "Y" SATURDAY NITE CLUB NOW!

DANCE TONIGHT
At the Beautiful
CLUB SIROCCO
The Northwest's Smartest Nite Spot

WE SUGGEST—To guarantee table reservations for Saturday night, tickets should be purchased at Box Office, open at special hours for advance sale. Saturday afternoon, 2 till 5.30. Adm., $1 Each Dancing 9 Till 12. For Information Phone E 9221

TOPS IN ENTERTAINMENT

FISH AND CHIPS

Yes, sir, they are the "Finest on the Island" Try some—treat your friends and family today.
JAMES BAY
FISH & CHIP CAFE
146 SUPERIOR ST. B 2615

McMORRAN'S
CORDOVA BAY
Seaside Dancing Pavilion
DANCING
Every Saturday Night
Stan Cross' Orchestra 50¢

★ STAR TAXI AND SIGHTSEEING TOURS
FOR INFORMATION PHONE
E 8032
INSURED CARRIERS

DANCE SATURDAYS ARCADE

TASTY, TENDER
Chicken Dinners
Served on OPEN VERANDAS
• • •
Enjoy the lovely view and scenery while dining.
Also TEAS and LUNCHEONS
RESERVATIONS FOR
• PRIVATE PARTIES
• DANCES • WEDDINGS
ETC.
7 MILES → VICTORIA
ISLAND HIGHWAY
For RESERVATIONS Phone BEL 115X

Stanwyck Emotes In 'My Reputation'

Based on Clare Jaynes' popular novel of a few seasons back, Warner Bros.' newest film drama, "My Reputation," appears Monday at the Atlas Theatre, starring Barbara Stannwyck.

Actor Directs Capitol Film

Metro-Goldwyn-Mayer's young actor-turned-director, Richard Whorf, has adopted a policeman's night sticks which he swung nonchalantly on the set during filming of the new romantic comedy, "The Sailor Takes a Wife," which is the attraction on the Capitol Theatre screen Monday.

York Shows Dramatic '4 Feathers' Monday

When Zoltan Korda got ready to direct a "mass" dinner scene during filming of Alexander Korda's "Four Feathers," the technicolor adventure drama which starts an engagement at the York Theatre on Monday, he learned some startling things.

OAK BAY AND PLAZA THEATRES

A highly colorful and dramatic event in motion picture annals takes place at the Oak Bay and Plaza Theatres, where David O. Selznick's presentation of Alfred Hitchcock's "Spellbound" is now showing.

DOMINION THEATRE

Based on Harry Brown's sensational novel "A Walk In the Sun," produced and directed by Lewis Milestone, is currently at the Dominion Theatre with Dana Andrews heading an outstanding cast.

The Durango Kid smashes the wild West's roughest, toughest outlaw band!

starring CHARLES STARRETT as The Durango Kid with TEX HARDING DON TAYLOR HOLBROOK BLINN LAW and BOB WILLS and His TEXAS PLAYBOYS

Today Extra "Girl of the Limberlost"

RIO

CADET THEATRE
ENDS TODAY G 2322
Linda Darnell and Barbara Britton in "THE GREAT JOHN L."
Extra—Kay Francis and Bruce Cabot in "DIVORCE"
Cartoon—"STAG DOOR CANTEEN"
First Show, 6.30
Last Complete Show, 8.00

HONGKONG-CHUNGKING CHOP SUEY
DINE AND DANCE
EVERY NIGHT
Chinese Dishes

Minor Ball Clubs May Play Seattle; Release Schedule

Just back from Seattle where he was negotiating for his minors, George Cole, secretary of the Victoria Minor Baseball Association, reports that prospects for intercity games involving local clubs and Seattle squads next month are better than a possibility.

He says that tentative dates call for the intercity fixtures to be played in Victoria during the first or second weeks of August. "We cannot give definite dates until we are sure as the availability of Athletic Park." He adds that four juvenile teams from the Sound City will probably be over to meet the local Eagles club, which will be strengthened by material drawn from other juvenile clubs.

Schedule in the three sections of the local association for the month of July, all games played in the afternoons or evenings, is as follows:

JUVENILE SECTION

July 7—Tillicums vs. Bake's Top-Notch, Hampton Park, 1.45.
July 10—Eagles vs. Tillicums, Macdonald Park, 6.30.
July 11—Navy vs. Bake's Top-Notch, Colville Road, 6.30.
July 14—Navy vs. Eagles, Colville Road, 1.45.
July 14—Bake's Top-Notch vs. Tillicums, Hampton Park, 1.45.
July 17—Eagles vs. Bake's Top-Notch, Macdonald Park, 6.30.
July 18—Navy vs. Tillicums, Colville Road, 6.30.
July 21—Bake's Top-Notch vs. Navy, Colville Road, 1.45.
July 21—Tillicums vs. Eagles, Hampton Park, 1.45.
July 24—Tillicums vs. Bake's Top-Notch, Macdonald Park, 6.30.
July 25—Eagles vs. Navy, Colville Road, 6.30.
July 28—Tillicums vs. Navy, Colville Road, 1.45.
July 28—Bake's Top-Notch vs. Eagles, Hampton Park, 1.45.
July 31—Eagles vs. Tillicums, Macdonald Park, 6.30.

MIDGET SECTION

July 4—Blue Line vs. Ker Electric, Macdonald Park, 6.30.
July 4—Eagles vs. Esquimalt Taxi, Macdonald Park, 6.30.
July 8—Ker Electric vs. Eagles, Hampton Park, 6.30.
July 9—Esquimalt Taxi vs. Blue Line, Beacon Hill, 6.30.
July 11—Blue Line vs. Eagles, Macdonald Park, 6.30.
July 11—Ker Electric vs. Esquimalt Taxi, Macdonald Park, 6.30.
July 16—Ker Electric vs. Blue Line, Beacon Hill, 6.30.
July 16—Esquimalt Taxi vs. Eagles, Hampton Park, 6.30.
July 18—Eagles vs Ker Electric, Macdonald Park, 6.30.
July 18—Blue Line vs. Esquimalt Taxi, Macdonald Park, 6.30.
July 23—Eagles vs. Blue Line, Hampton Park, 6.30.
July 23—Esquimalt Taxi vs. Ker Electric, Beacon Hill, 6.30.
July 25—Blue Line vs. Ker Electric, Macdonald Park, 6.30.
July 25—Eagles vs. Esquimalt Taxi, Macdonald Park, 6.30.
July 30—Ker Electric vs. Eagles, Beacon Hill, 6.30.
July 30—Esquimalt Taxi vs. Blue Line, Hampton Park, 6.30.

BANTAM SECTION

July 5—Bombers vs. Cardinals, Hampton Park, 6.30.
July 5—Eagles vs. Island Farms, Beacon Hill, 6.30.
July 8—Cardinals vs. Eagles, Macdonald Park, 6.30.
July 8—Island Farms vs. Bombers, Macdonald Park, 6.30.
July 12—Cardinals vs. Island Farms, Beacon Hill, 6.30.
July 12—Eagles vs. Bombers, Hampton Park, 6.30.
July 15—Cardinals vs. Bombers, Macdonald Park, 6.30.
July 15—Island Farms vs. Eagles, Macdonald Park, 6.30.
July 19—Eagles vs. Cardinals, Beacon Hill, 6.30.
July 19—Bombers vs. Island Farms, Hampton Park, 6.30.
July 22—Island Farms vs. Cardinals, Macdonald Park, 6.30.
July 22—Bombers vs. Eagles, Macdonald Park, 6.30.
July 26—Bombers vs. Cardinals, Beacon Hill, 6.30.
July 26—Eagles vs. Island Farms, Hampton Park, 6.30.
July 29—Cardinals vs. Eagles, Macdonald Park, 6.30.
July 29—Island Farms vs. Bombers, Macdonald Park, 6.30.

North Shore Scores Third Straight Win

WINNIPEG (CP) — Vancouver North Shore United defeated Winnipeg United Weston 5 to 3 here Friday night to take a best-of-five exhibition soccer series three games straight. The west coast squad took the previous games 3 to 2 and 7 to 2.

Spencer of the Vancouver eleven tallied the first counter on a penalty shot after 20 minutes of fast play. Three minutes later, Whittaker dropped a long corner shot in front of the Weston net and the ball was nudged in by Philley. At the 35-minute mark Spencer took a pass from Gorrie for the third and last counter of the first half.

Whittaker, who is the top scorer of the series, put the ball past Rosen in the Weston net twice in the first 23 minutes of the second half. Bobby Hampton hooked the ball past Stan Laycock for Winnipeg's first tally. Pennington came through for the second Weston counter at 9.27 and with four minutes to go Brampton drew Laycock out of the Vancouver net for Winnipeg's final marker.

Where To Go Tonight

(As Advertised)

ATLAS — Bing Crosby and Ingrid Bergman in "The Bells of St. Mary."

CADET—Linda Darnell and Barbara Britton in "The Great John L."

CAPITOL—"Ziegfeld Follies of 1946," with Lucille Bremer.

DOMINION—Dana Andrews in "A Walk in the Sun."

OAK BAY AND PLAZA — "Spellbound," starring Ingrid Bergman.

RIO — Charles Starrett in "Lawless Empire."

YORK — "Reap the Wild Wind," with Ray Milland and Paulette Goddard.

Hollywood Column

By BOB THOMAS

HOLLYWOOD (AP) — Ronald Colman addicts will be pleased to know he is again working after a two-year absence and assures us he won't be gone for any such length of time in the future.

I found the actor on the set of "The Late George Apley" and it was refreshing to talk to him.

The reason for his return? "George Apley is a role suited for me."

The reason for his hope to do more pictures, "With directors like Capra, Wyler and Ford and top writers back from the war, I believe better pictures will be made."

Colman, who is fuller-faced and looking more like 35 than 55, said pictures in the past few years had been aimed at certain groups, particularly the bobby-soxers.

"Hollywood can easily make quality films like 'Henry V'," he said, "but it can also make them with mass appeal."

Apparently the town's producers have this in mind, too; reports indicate they are boning up on Shakespeare.

Sonny Tufts is about to shock his fans. The smiling happy-go-lucky actor is trying his hand at playing a heel and he's enjoying it.

"I've always played a good clean kind on the screen," he said. "Now I'm afraid my fans—mostly bobby-soxers and old ladies—will leave me."

The cause of the off-beat casting is Mark Hellinger, who borrowed Sonny from Paramount for "Swell Guy."

HOLLYWOOD (AP) — At 38, Robert Cummings continues his lengthy career as the screen's top juvenile.

Not that the Joplin, Mo., native is limited to playing rah-rah boys with cable-stitched sweaters and tennis racquets. He specializes in mature acting roles. But he manages to retain his youthful appearance despite his advanced age. At present in "The Chase" he is playing a United States navy veteran of 27.

"I've been playing juveniles since I started in show business in 1929," he told me, "and that hasn't always been good.

"In pictures they want an actor to be aged and worn down before they hand him meaty roles. Then they give him a toupee, some additional teeth, lift his face and fasten it with fish skin. Presto—he's a great actor." A glance at the ages of the top male stars will support this."

Bob said he had managed to overcome producers' prejudice about his youth when he played in "The Devil and Miss Jones."

"People said the love scenes would be unconvincing because I looked too young opposite Jean Arthur, even though she was about the same age. I convinced them I could do it."

A new entry has been added to the radio commentator ranks—James Roosevelt. The late President's eldest son has started on a local station five nights a week for an appliance firm. He may well branch out to a wider audience.

Adhering to a New Deal line, Jimmy has an excellent speaking voice, as polished as any actor's. He speaks a little faster than did his father, but the phrasing and words like "war" and "world" are highly reminiscent of F. D. R.

Winnipeg-born Deanna Durbin is polishing up her pipes for the first time since motherhood. She will start another picture next month. . . Paulette Goddard reports seeing Sidney Chaplin, her former stepson, while she was touring Germany.

Reject $300,000 Offer For Feller

TUCSON, Ariz. (AP) — Pitcher Bob Feller stays with Cleveland Indians, Bill Veeck Jr., new president of the club, said Friday at his southern Arizona ranch.

"Sure we've had offers of $300,000 and more for Feller, but we aren't accepting," Veeck said in commenting on a statement by commedian Bob Hope, one of the Indians' owners, in Des Moines that he understood a $300,000 offer had been made for the star hurler.

Lawn Bowling

Dave Stewart of Victoria West captured the Greater Victoria novice singles championship by defeating his club mate, Alex Donald, 15 to 14, in a keenly-fought lawn bowling game.

Further laurels came to the west end club when Pete Johnston and Charlie Fox journeyed to Cumberland for the holiday tournament and won the doubles trophy over a large field of competitors. It is the first time the cup has come to Victoria.

Archie Gibbs Head Of Amalgamated Oak Bay Sportsmen

P. Archie Gibbs has been named president of the newly-formed Oak Bay Athletic Club, an amalgamation of the Oak Bay Wanderers' Rugby Club, the Oak Bay Cricket Club and the Oak Bay Soccer Club, which will foster and develop all branches of athletics for the young people of the district.

Other officers are: Major A. G. Dobbie, vice-president; A. Sanderson, secretary; Fred Wright, treasurer; J. C. Conway, chairman financec ommittee; Bill Gornall, chairman publicity; Alf Richards, chairman house committee; G. B. Williams, by-laws; J. A. Hobday, social; Captain E. D. Levien, membership; Campbell Forbes and Norm Stewardson, executive members.

For the present it is the purpose of the club to provide coaching and leadership for junior, intermediate and senior teams in cricket, rugby and soccer; also to provide a clubhouse or pavillion adjacent to the playing field at Oak Bay.

It is anticipated that basketball, fastball and possibly tennis will be developed once the organization of a tennis section, has been held.

The club has been assured co-operation from the Oak Bay Community Centre, and it hopes to draw the nucleus of its junior sections from the junior and senior high schools.

Canadian Junior Tennis Tournament

OTTAWA (CP)—For the first time in history, Canadian junior tennis stars will have a Dominion tournament of their own this year.

The Rideau Lawn Tennis Club, sponsoring the 1946 Canadian championships, announced today a seven-event junior tourney will be held July 5 to 18, the week before the senior championships are played.

Topping the list of contestants entered to date is Lorne Main of Vancouver's Jericho Tennis Club, one of the most promising young players developed on the coast in recent years. He holds the British Columbia and Oregon State junior titles.

Baseball Standings

NATIONAL LEAGUE

	W.	L.	Pct.
Brooklyn	46	25	.648
St. Louis	40	31	.563
Chicago	37	32	.536
Cincinnati	33	34	.493
Boston	33	38	.465
Philadelphia	30	38	.435
New York	30	41	.423
Pittsburgh	29	41	.414

AMERICAN LEAGUE

	W.	L.	Pct.
Boston	52	22	.703
New York	45	30	.600
Detroit	40	32	.556
Washington	36	34	.514
St. Louis	34	39	.466
Cleveland	34	40	.459
Chicago	27	43	.386
Philadelphia	21	49	.300

WESTERN INTERNATIONAL LEAGUE

	W.	L.	Pct.
Wenatchee	47	29	.618
Salem	43	28	.616
Bremerton	37	26	.587
Tacoma	39	28	.582
Spokane	33	29	.525
Yakima	29	38	.433
Vancouver	24	44	.353
Victoria	21	53	.328

COAST LEAGUE

	W.	L.	Pct.
Oakland	63	35	.643
San Francisco	62	36	.633
Los Angeles	54	43	.557
Hollywood	51	47	.520
San Diego	49	53	.485
Sacramento	46	55	.455
Portland	34	61	.358
Seattle	33	63	.344

Racing Results

VANCOUVER, (CP)—Lansdowne Park race results follow:

First Race—Claiming; purse $800; for three-year-olds and up; six furlongs:

Camp Guide (Silverright)	$8.65	$3.30	$2.90
Khedive Star (Hawksworth)		2.80	2.45
Hasty Hero (Slocum)			3.75

Time, 1.14 2-5. Also ran: Your It, Kelowna Belle, Fountain Girl, Little Pekoe, Miss Nimba and Gallatern.

Second Race—Claiming; purse $800; for three-year-olds and up; six furlongs:

Franklin D. (Duncan)	$6.10	$3.05	$2.65
Firm Gold (Leavitt)		4.70	2.60
Chic Galea (P. J. Bailey)			5.35

Time, 1.14. Also ran: Ascot Peggy, Stateford, Rock Steady, Friarworth and Bell Park.

Daily double, $42.15.

Third Race—Claiming; purse $800; for three-year-olds and up; five and one-half furlongs:

Valdina Lancer (Haller)	$4.40	$3.75	$2.95
Easter Mio (Sporri)		5.20	3.30
Draft (Volske)			3.10

Time, 1.07. Also ran: Interceptress, Sable Gift, Winferno, Rural Parade and Miss Olivia.

Fourth Race — "Orpheum" Allowance; purse $800; for three-year-olds; six furlongs:

Sergeant Don (Haller)	$5.55	$2.45	$2.50
Army Flash (Connell)		2.40	2.60
Moose Jaw (Bovine)			2.95

Time, 1.13. Also ran: Vernon Kinsman, Admiral Fleet, Transaction and Western Comet.

Fifth Race—"Allan Young" Allowance; purse $800; fillies and mares, three-year-olds and up; six furlongs:

Bonnie Park (Sporri)	$3.90	$3.20	$3.10
Thistle High (P. Bailey)		14.20	5.90
Incendienne (Wolzke)			16.70

Time, 1.13. Also ran: Ascot Belle, Some Turley, Merieworth, Ladner Maid and Gwynfryd.

Sixth Race — "Smoky" Allowance; purse $1,000; four-year-olds and up; one mile and 70 yards:

Mythologist (Coppernoll)	$4.95	$2.65	$2.45
Belle of Derry (Haller)		2.80	2.70
Ladner Lad (Athey)			3.00

Time, 1.43. Also ran: Weeson, Naiod and Jack Metzger.

Seventh Race—Claiming; purse $800; four-year-olds and up; one mile:

Glyndon Girl (Vilches)	$30.55	$14.65	$9.80
Avondale King (Duncan)		9.30	5.50
Shinele Lad (Walker)			10.30

Time, 1.40 1-5. Also ran: Foxy Donna, Galpen, Sherry-Flip, My Tom, Ascot Maid, Miss Hominy and Panipat.

Quinella paid $65.35.

In ancient Egyptian court ceremonies only the Pharaoh wore shoes, princes appeared barefoot.

LAST TIMES TODAY!
"ZIEGFELD FOLLIES OF 1946"
WITH A SCREENFUL OF YOUR FAVORITE STARS AND ENTERTAINERS!

THE KIND OF fun THAT MAKES THE WORLD GO 'ROUND!

STARTING MONDAY ★ Doors at 11.55 Feature, 12.44, 2.54, 5.04, 7.14, 9.24.

Robt. WALKER June ALLYSON
M-G-M's Just-Married Comedy
"The SAILOR TAKES A WIFE"
with HUME CRONYN

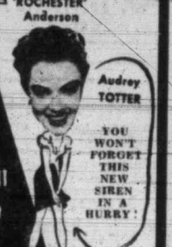

HI! KIDS!
ANOTHER SWELL DISNEY CARTOON
DONALD'S DOUBLE TROUBLE
ALSO
MARCH OF TIME AND NEWS

CAPITOL

ENDS TODAY! BING CROSBY INGRID BERGMAN
"THE BELLS OF ST. MARY'S"

MONDAY BARBARA STANWYCK with GEORGE BRENT

IT'S THE INSIDE OF A WOMAN'S HEART in "MY REPUTATION"
PLUS "COLONEL EFFINGHAM'S RAID"

ATLAS
A FAMOUS PLAYERS THEATRE

TODAY and MONDAY! At 12.00, 2.15, 4.30, 6.45, 9.00
POWERFUL AND BOLD IN ITS STORY!
UNFORGETTABLE IN ITS DRAMA
A WALK IN THE SUN
Starring DANA ANDREWS RICHARD CONTE
A Lewis Milestone Production
DOMINION
EXTRA "Hollywood Daffy" COLOR CARTOON — NEWS

FEATURING TONIGHT!
THE BORGAN SISTERS
ANN and LILLIAN
Guitar and Harmony Specialists
DINE AND DANCE TO
LATIN-AMERICAN MUSIC
WITH
THE LANTERN INN ORCHESTRA and BILLIE SCOTT
Our Boogie Woogie Singer
The Biggest Little Cabaret on the Island
The Lantern Inn 199 ISLAND HIGHWAY
Open Nightly With Lantern Inn Orchestra to 3 a.m.
Cover charge—Sat., $1; Regular, 75¢ Phone for Reservations, B 3541

A HAPPY PAIR!
They have just had a wonderful 5-course dinner at Mollie's . . . where steaks and chicken are cooked with a rare touch of genius!
• 5-Course Dinners Served Daily, 5 to 9 p.m., at a Price to Surprise You
MOLLIE'S BAR-B-Q
ON THE GORGE, BEYOND TILLICUM B 1915